Free online at www.kingboroughchronicle.com.au

Kingborough Chronicle

FREE!

AT THE HEART OF THE COMMUNITY

ISSUE No. 681 | Ph: 6229 3655 • Email editorial@kchronicle.com.au | TUESDAY, 23 MAY, 2023

New retail centre set for Kingston

A 3.5-hectare site in Kingston has been acquired by Sydney-based developer Tipalea Partners for $5 million.

The site is set to become a neighbourhood retail centre known as Huntingfield Village.

"Modern, convenient retail is essential infrastructure for growing regions and Huntingfield Village will provide local residents with choice, convenience and significant amenity for years to come, in addition to boosting local employment," said CEO of Tipalea Partners Scott Spanton.

The anticipated retail centre is intended to feature a Coles or Woolworths supermarket with a significant drive-through and click-and-collect service.

An additional 15 retail facilities - including medical and dental services, a café, bakery and takeaway food options are also intended for the site.

Tipalea anticipates that following the necessary Kingborough Council approvals potentially being secured in 2023, construction will commence early next year, with completion due in early 2025.

The *Kingborough Chronicle* reached out to Kingborough Mayor Paula Wriedt for comment.

"It is good to see a proposal for this site, which includes a boost for medical and dental services for Kingborough, which the community is calling for," Cr Wriedt said.

"As a Development Application has not been lodged, and one is required, I cannot pre-empt any decisions that Council will make on the specifics of the development.

"I would like to assure the community though, that as the land is split zoned with just over half of the site zoned commercial and the remaining area of the site zoned environmental management, any development would be contained in the commercial zone land part of the site.

"The natural and cultural values within the environmental management zone, located at the southern end of the site and along the Southern Outlet, would be protected and could not be developed."

More on page 5

Located opposite Bunnings at 202 Channel Highway, the site recently acquired by Tipalea Partners is set to become a neighbourhood retail centre to be known as Huntingfield Village. (PS)

Celebrating inclusivity in Kingborough

Kingborough Council received the Best Practice Award at the Dorothies Awards hosted by Working It Out last week.

The award was received by Kingborough Councillor Christian Street and members of Kingborough Council's Community Development team on International Day Against LGBTIQA+ Discrimination (IDAHOBIT Day) on Wednesday, May 17.

The Dorothies Awards celebrate LGBTIQA+ inclusivity from the Tasmanian community with a different theme or focus each year.

This year's theme was 'Excellence in LGBTIQ+ Inclusion in Local Government'.

"This is a fantastic announcement which recognises all the work Council and the community have done together to produce our LGBTIQA+ Action Plan," said Kingborough Mayor Paula Wriedt.

"The LGBTIQA+ Action Plan was created to improve inclusiveness in Kingborough and highlights actions that could be taken by Council.

"One of the actions highlighted in the plan was to fly flags at our Civic Centre to commemorate significant events and raise awareness about LGBTIQA+ experiences and achievements.

"Council raised the Progress Pride Flag on IDAHOBIT Day which is celebrated globally and raises awareness around discrimination, isolation and abuse that affects the lives of LGBTIQA+ people.

"Celebrating diversity and promoting inclusivity within Kingborough will also get a dramatic boost next month with the Arts Screen Events - Pride Film Festival to be held on June 23 - 25.

"This festival will be screening some fantastic movies, like *Kinky Boots the Musical*, *Supernova*, *Pride*, *Priscilla*, *Rainbow Shorts* and *Swan Song* across three days and nights at the Kingborough Community Hub.

"Another action Council is working on is to secure funding for Inclusion Workshops for community members as part of Council's Learning for Life program.

"I thank the members of our community for bravely raising their voices during our LGBTIQA+ Action Plan consultation and look forward to creating a more inclusive community in Kingborough."

Working It Out CEO Lynn Jarvis said "These awards showcase the progress some Tasmanian councils have made in ensuring LGBTIQ+ people can live safely, openly and proudly in their local communities".

"The call now is for other councils to take up the challenge, to learn from these leaders and to make their own commitment to inclusion."

Photo on page 3

Kingston Locksmiths Service Centre

• Fully mobile locksmith
• Electronic car keys and remotes
• Shoe repairs
• Trophies and Engraving
• Watch battery replacements

Kingston Town Shopping Centre
P 6229 4313
M 0417 035 379
service@kingstonlocksmiths.net.au
M10824

KPP
KINGSTON PANEL & PAINT
ALL INSURANCE REPAIRS
ALL SMASH REPAIRS
43 Patriarch Drive Huntingfield
P: 6229 7548 F: 6229 6158
E: info@kingstonpp.com.au
RTA-AU35026
M11153

Harcourts
We're Your Locals In Kingborough
Call us on 6229 0000 or come see us at
7 Beach Road, Kingston Beach, TAS, 7050
M7863

M10879
FULL MECHANICAL SERVICE
✓ Full servicing all makes and models
✓ New car warranty servicing
✓ General repairs
MILLNER AUTOMOTIVE
32 Browns Road, Kingston (next to Australia Post) P. 6229 5299

Cold? Installing Honeycomb Blinds can help keep your home warm in winter.
Call 6229 5354 to learn more!

tassieblinds
Quality products. Honest pricing.
11 Channel Hwy, Kingston · tassieblinds.com.au
M3689

HA098649
LIC. 15609260
GRIGGSELECTRICAL
0418 122 986
admin@rgelec.com.au

Kingborough Chronicle
AT THE HEART OF THE COMMUNITY

ESTABLISHED 2009. ISSUE No. 681.

Kingborough Chronicle is published weekly on Tuesday.
CAB Membership Application Approved October, 2009

CONTACT

HEAD OFFICE: 3351 Huon Highway, Franklin. TAS. 7113.
POSTAL: PO Box 306, Kingston. TAS. 7051.
TELEPHONE: (03) 6229 3655
EMAIL: **GENERAL** office@kchronicle.com.au
EDITORIAL editorial@kchronicle.com.au
ADVERTISING sales@kchronicle.com.au

Printed and published by Robert Donald Yeates, 3351 Huon Highway, Franklin for the *Kingborough Chronicle*. Responsibility for election comment is accepted by the publisher.

COPYRIGHT

The publisher of the *Kingborough Chronicle* is the owner of the copyright in all advertisements (including artwork) prepared by the servants and/or agents of the newspaper on behalf of its advertisers.

Neither the newspaper's advertisers nor any other person on their behalf are authorised to publish, reproduce or copy in any manner, any of the said advertisements (including artwork) without the prior written licence of the newspaper.

CORRESPONDENCE

Mail letters to: PO Box 306, Kingston. TAS. 7051. Name, address and phone number for verification purposes must be included. Letters must be signed. Letters may be edited. Those exceeding 500 words will be returned to sender, or edited. Preference will be given to letters intended for publication solely in the *Kingborough Chronicle*. Signed letters may also be sent by **email:** editorial@kchronicle.com.au

RESPONSIBILITY

Please check your advertisement on the first day and bring any errors to the attention of the *Kingborough Chronicle* immediately. *Kingborough Chronicle* makes every effort to avoid errors.

We regret that we cannot be responsible for any errors beyond the first day if you fail to bring it to our attention.

No allowances can be made for errors not materially affecting the effectiveness of the ad. Position cannot and will not be guaranteed. All claims for adjustment or credit must be made within seven days after billing date. We reserve the right to revise or restrict any ad we deem objectionable and to change the classification when necessary to conform to the policy of this newspaper.

In the event an advertisement is omitted from publication, we assume no liability for such omission.

(PS) at the end of a caption means **'Photo supplied'** and these photos cannot be ordered.

VCPA
Kingborough Chronicle is a member of the Victorian Country Press Association Ltd.
Lists of Victorian country non-daily newspapers at: **www.vcpa.com.au**

Pick up our latest issue FREE from:

Adventure Bay Store	KFC Kingston
Alonnah Post Office	Kingborough Community Hub
Alonnah Store	Kingston Beach Takeaway
BIG W Channel Court	Kingston Library
Blackmans Bay Newsagency	Kingston Town Centre
BP Kingston	Margate IGA Supermarket
Caltex Kingston Town	Margate Pharmacy
Channel Court	Margate Post Office
Clennett's Mitre 10	Meredith's Orchard
Coles	Middleton Store
Elders Real Estate, Margate	Sandfly Store
Fall Real Estate	Salamanca Market
First National Kingston	Snug Beach Caravan Park
Harcourts Kingston Beach	Snug Butcher
Hill Street Blackmans Bay	Snug Caltex
Hotel Bruny	Snug IGA
Huon Valley News Office	Woodbridge Post Office
Kettering Central	Ye Olde Oyster Cove Store

Kingborough Chronicle is distributed by local contractors into mail boxes every week, commencing on Tuesdays with a total of 1,800 copies. 5,200 copies are delivered to the businesses listed above. PLEASE NOTE: Areas that are not accessible by footpaths will not have mailbox delivery.

LETTERS TO THE EDITOR

The Kingborough Chronicle welcomes your opinion and encourages correspondents to have their say. Mail your letter to PO Box 306, Kingston 7051 or email editorial@kchronicle.com.au. Your full name, street address and telephone number should be included. Readers are encouraged to keep their letters brief and to the point. Letters of 250 (maximum 500) words is preferred. All letters are to be submitted Thursday noon before publication. It is the newspaper's position that if you wish to pass judgement on community issues and/or individuals that your name and suburb is published. Letters with pen names will not be considered.

Declaring a climate emergency

Dear Editor,

Huon Valley Council unanimously passed a motion at its January 25 meeting declaring a climate emergency and a commitment to "strategically respond to this".

The initial motion was raised by Cr Toby Thorpe but Cr Mark Jessop's amendment was subsequently carried.

Amongst other things, climate change now has to be taken into consideration in all "current and forthcoming council strategies, policies, and work plans".

The council has joined Hobart, Kingborough, Launceston and the Northern Midlands councils in declaring an emergency, and more than 100 other jurisdictions around Australia.

Only South Australia and the ACT have declared a climate emergency among the states and territories.

In opposition in 2019, federal Labor supported a Greens' motion to declare a climate emergency but it was blocked by the Morrison government and some crossbenchers.

Federal Labor may be less keen now that it is in government and could actually take meaningful action if its economic advisers allowed.

However, it prefers to continue to give subsidies to fossil fuel companies and open up more fossil fuel projects so that we can have a booming economy while the planet burns and the seas rise.

Climate change is a problem of excessive pollution - in this case greenhouse gases.

It is also a symptom of an even larger problem called 'overshoot', which is when economic activity breaches the planet's ecological limits (carrying capacity).

As overshoot continues, the carrying capacity decreases as we degrade our life-support systems.

That makes overshoot worse, which further reduces carrying capacity in a vicious circle.

Climate change is often portrayed as a uniquely dangerous problem requiring our special, undivided attention but this is dangerous thinking.

We cannot solve one problem without understanding how it fits within a series of interlocked problems that need to be addressed together.

That's why we must focus on creating a sustainable society rather than just focus on climate.

Earth-system scientists have identified nine 'planetary boundaries' and climate change is but one of the nine that must not be crossed.

Yet we have crossed most of them.

The problem of excessive carbon dioxide pollution and its likely climate effects, as well as the broader overshoot, was highlighted in the best-selling 1972 book, *The Limits to Growth*, which warned of likely collapse within 100 years under business as usual.

Fossil fuel companies and various scientists understood the climate problem well before 1972.

Further work since 1972 has strongly supported and refined the original findings of *Limits to Growth* - overshoot is the principal problem, not just climate change.

There is no excuse for policymakers to ignore what is a mountain of evidence.

But ignore it they do, preferring to take the advice of optimistic mainstream economists over the evidence of pessimistic scientists.

Mainstream economists have gotten humanity into the dangerous mess we are in today and their kind of flawed thinking will not get us out of it.

The constant failed predictions of mainstream economists never seem to dull their influence, while the accurate predictions of scientists and ecological economists are ignored for not being 'with the program'.

The 'program' is endless, cancerous growth.

Three per cent growth per year means the economy would be almost 20 times as big in just 100 years.

But scientists are confident we would collapse well before then if we don't change course.

Stephen Williams
Franklin

Three incredible ladies

Dear Editor,

Huge congratulations to Jude Lennox, (90-year-old) Marie and daughter, Fee Connolly, on their truly amazing fund-raising effort for the wonderful charity, 'Free the Bears' (*Kingborough Chronicle* May 16, 2023).

What an incredible result!

Second placed fundraisers internationally!

These three unbelievably dedicated animal activists raised a whopping $6200 in one night for a charity that rescues beautiful moon bears from the appalling bear bile industry.

This antiquated industry sees the bears imprisoned in cages that prevent them from moving for the extent of their tormented lives (25 years+).

They endure open incisions in their abdomens, which often become infected, to facilitate the removal of their bile, a sought after 'product' used by some traditional Asian medicine practitioners.

These three incredible ladies dedicate their entire lives to fundraising, rescuing and rehabilitating wildlife locally and internationally.

Hazel Howie
Kingston

Kingston parking problems

Dear Editor,

At least two shopping centres seem to have become very stingy about parking.

I can understand that parking space is expensive and is provided as a service to customers, and that free loaders might be unwelcome, but most times, most centres have ample unused space, and the current stinginess seems unjustified.

I have a theory.

More people are travelling by bus.

But bus stops are rare near where people live, so almost everyone planning to catch a bus needs to drive to a suitable bus stop.

Suitable bus stops are usually near shopping centres, so the number of free loaders there is increasing, so the centre managers feel they need to become stingy.

It is very disappointing that after extensive planning and committees preparing beautiful reports, this obvious need for parking has been forgotten.

Keith Anderson
Kingston

It's going to cost them

Dear Editor,

Low income earners and pensioners were supposed to get the $500 off their power, however it now appears they won't get it until next year.

The price of petrol is soon going to go up, as the government is going to put an extra six cents on fuel across the board, and for all truckies, it's going to cost them an extra $180,000 a year per truck.

With this change, the cost is going to be passed on to us all when we shop for our groceries, as the extra cost of transporting goods will end up being passed onto the consumer.

Jim Chalmers said on budget night "Consider yourself lucky, it wasn't a 10 per cent increase".

With all the Labor state and federal ministers going quiet, I wonder what they all think of it now?

The poor low-income earners and pensioners should be contacting their local members to see what their comments are.

Roger McGinniss
Kingston

FRED DIREEN EXCAVATIONS PTY LTD
& SKIP BIN HIRE
1.8 - 5.5 - 14 TONNE EXCAVATORS
7 & 10 YARD TIP TRUCKS
ROCK BREAKER
BOBCAT
ROLLER
LASER LEVEL
AUGERS
EXPERIENCED OPERATORS
0448 978 974 FRED | 0419 338 859 BRENDON
HN3021

Blueberry Heaven
1kg punnets $21.00
500g punnets $10.99
300g punnets $6.99
130g punnets $3.99
Fresh Organic Local
7am - 7pm, 7 days a week
Oyster Cove Fruit & Veg Store 2728 Channel Hwy Oyster Cove Ph: 6267 4340
www.oystercovestore.com.au
M08876

Your Local Liberal Team in Franklin. Please contact our offices for any assistance.
Nic Street
Liberal Member for Franklin
(03) 6165 7830 | Nic.Street@dpac.tas.gov.au
Dean Young
Liberal Member for Franklin
(03) 6165 7825 | Dean.Young@dpac.tas.gov.au
Tasmanian Liberals
Authorised by P. Coulson, Suite 4C, 33 Salamanca Place, Hobart
M16701

From page 1. On behalf of Kingborough Council the Dorothies Awards' Best Practice Award was received by Kingborough Councillor Christian Street and members of Kingborough Council's Community Development team on International Day Against LGBTIQA+ Discrimination (IDAHOBIT Day) on Wednesday, May 17. (PS)

Upgrades to Kingston Beach breakwater

Kingborough Council is currently rehabilitating the existing breakwater located at Kingston Beach.

Kingborough Mayor Paula Wriedt said the breakwater was damaged in 2020 from storm activity and required work to ensure it could continue to protect boating and marine activity in the area.

"Kingston Beach's breakwater provides protection for the boat ramp and pontoon," Cr Wriedt said.

"The breakwater enables our boating community to have protection from the waves as they launch and retrieve their boats.

"We are also currently upgrading the existing breakwater to include an all-abilities access footpath along the top, which you can gain entry to from the carpark of the Sailing Club.

"This will enable pedestrians to access an area for fishing as well as providing a seat for the community to relax on.

"Improvements will be made to the ladder on the jetty which enables people to alight from their boats making it easier and more accessible.

"Upgrades will also be made to the fenders which cushion the boats from the jetty.

"I look forward to being able to enjoy a walk along the beach and taking in the view from the end of the breakwater."

The project was contracted to Tas Marine Construction and is due to be completed towards the end of May.

Funding for the breakwater was supported by two State Government grants, $125,000 from the Public Jetties fund and $50,000 from the Small Boating fund with Kingborough Council contributing $155,000 towards the project.

The Kingston Beach breakwater will be upgraded to include an all-abilities access footpath along the top. (PS)

WHAT'S ON @
Margate Tavern
SENIORS LUNCH NOW AVAILABLE
$20 Seniors Main Meal
Tuesdays - Fridays
Bar open 7 days
• Burger Tuesdays - Every burger comes with a free pot of beer!
• Joker Jackpot Wednesdays 5-6:30pm
• Tab facilities
• Family friendly – including your fur babies
6267 1609
1704 Channel Hwy, Margate
M16715

ADVERTISEMENT
Please contact my office if I can be of any assistance
Catryna Bilyk
Senator for Tasmania
Kingston Plaza
(03) 6229 4444
catrynabilyk.com
Authorised by C. Bilyk, ALP, 3/20 Channel Highway, Kingston, Tas.
Labor
M14157

MEREDITHS ORCHARD
GREY PUMPKIN WHOLE $1.50 KG
RED LANTERN PEARS $3.00 KG
KIWI FRUIT $4.99 KG
WHOLE SCOTCH FILLET $22.95 KG
BANANAS $2.49 KG
MACADAMIAS 375G $9.99 EA
5% OFF FOR SENIORS
EVERY TUESDAY AND THURSDAY
Fresh food LOW PRICES
Weekly specials run from Tuesday to Saturday, or unless sold out
Phone orders welcome on 6267 2395 or message us on Facebook
1830 Channel Highway, Margate
7am - 6pm Monday to Saturday
8am - 6pm Sunday
M16036

Charlie Woolley received the Grey Wolf Award, which is the highest award a Cub Scout can achieve. (PS)

Congratulations to Charlie

Charlie Woolley recently received his 'Grey Wolf' Award in Cubs.

This is the highest award a Cub Scout can achieve.

Charlie had to participate, assist and lead in community, outdoor, creative and personal growth multiple times.

Charlie also had to achieve a certain level of bushcraft, bushwalking and camping.

Projects at home also had to be completed, consisting of four hours each.

Charlie participated in the 'Hobart Gang Show', an annual theatre production that provides Scouts and Girl Guides with the opportunity to gain performance experience.

He also picked up rubbish in Kingston, learnt local history at Cockle Creek, learnt about Australian money, learnt a new sport and created a Lego display.

Charlie then had to lead a four hour bushwalk, which he did from Taroona to Kingston.

Kingston Cubs recently completed a night bushwalk at Silver Falls. For many, this was their first time bushwalking at night. The Cubs dodged the rain and walked fast to keep warm. Silver Falls looked great and everyone had a great time. (PS)

Your new kitchen
starts here

Kingston Kitchen Centre is now open at
Channel Court Shopping Centre, **Shop 61**

FREE
in-home
measure
and quote

Kingston Kitchen Centre

Shop 61 Channel Court Shopping Centre, Kingston TAS 7050
(03) 6229 9553

kitchencentre.com.au
@kitchencentre1
@kitchen__centre

M13855

ADVERTISEMENT

JULIE COLLINS MP

If you require assistance on any Federal matter please contact me.

T: 6244 1222
E: Julie.Collins.MP@aph.gov.au
W: www.juliecollins.com

A: 18 Ross Ave (PO Box 38)
Rosny Park TAS 7018

Labor

Authorised by Julie Collins MP, ALP Tasmania, 18 Ross Avenue, Rosny Park TAS 7018.

M13833

Construction begins on Huntingfield subdivision

Subdivision works at Huntingfield have commenced with the $14.8 million construction tender awarded to Tasmanian company DCS Civil (Tas) Pty Ltd.

The works will deliver the first 30 residential lots in Stage 1 of the Huntingfield redevelopment anticipated for purchase off the plan in late 2023.

"I commend Simon Heazlewood and his team from DCS Civil (Tas) who are delivering both the subdivision works and new roundabout," Minister for State Development, Construction and Housing Guy Barnett said.

"These are massive projects for the Kingborough community that will deliver vital new infrastructure, create jobs and apprenticeships with DCS Civil and local subcontractors."

Franklin MP Dean Winter posed some questions over the works in a recent speech to Parliament.

"It is not clear to me whether the government is actually committed to building a northern slip lane to protect those residents from the growing traffic pains," Mr Winter said.

"It is also not clear to me, and I hope there will be when the budget comes out, when exactly the promised Algona Road upgrade is actually going to be delivered."

The *Kingborough Chronicle* reached out to Minister for Infrastructure and Transport Michael Ferguson for response.

Minister Ferguson advised as per the Department of State Growth response to the *Kingborough Chronicle* on May 5 the new roundabout will include a northbound slip lane.

""As for Algona Road, this is a $60 million jointly-funded project with funds already in last year's budget papers," Minister Ferguson said.

"There are some very positive changes coming for local infrastructure, and we're pleased to be getting on with delivering them for the people of Kingborough."

Franklin MP Dean Winter also expressed concern about the impact the work may have on local traffic.

"We just want to make sure we can get in and out of the site," Mr Winter said.

"We just want to make sure there is appropriate treatment of traffic on that site."

The Department of State Growth has advised they will be blasting next to the Channel Highway, Huntingfield (between Rays Court and Maddocks Road) on three consecutive Wednesdays in May and June.

The blasting is part of early works for the planned roundabout to service Homes Tasmania's new residential subdivision.

Traffic will be closed in both directions to keep everyone safe during the blasting.

This means there will be delays of up to 30 minutes between 1.30pm and 2.00pm on Wednesday, May 24, Wednesday, May 31 and Wednesday, June 7.

Drivers are encouraged to avoid this section of the highway during blasting times or allow for a delay if they are intending to travel between Margate and Huntingfield on these days.

Blasting depends on the day's weather conditions, which means the works might be postponed or changed closer to the date.

Updates will be provided through the RoadsTas Facebook page and on electronic message signs on the highway if there are any changes.

For more information about the project visit transport.tas.gov.au/projectsplanning

Subdivision works at Huntingfield have commenced. Homes Tasmania Director Richard Gilmour with Homes Tasmania CEO Eleri Morgan-Thomas, DCS Civil Managing Director Simon Heazlewood and DCS Civil Project Manager Angela Linnane. (PS)

From page 1. Development for Huntingfield Village will be contained in the commercial zone land part of the site (represented in purple). The environmental management zone (represented in green) cannot be developed. (PS)

Notice to Contractors and Service Providers

Seeking expressions of interest to join our growing database

Kingborough Council is seeking expressions of interest from suitably qualified or experienced contractors who may wish to deliver workshops, programs or activities in Kingborough for Council.

The Community Services Team facilitate a range of targeted community programs throughout the year at various locations in Kingborough, including the Kingborough Community Hub, KIN Creative Space and Bruny Island. For examples of current activities, visit **www.kingborough.tas.gov.au/community-events**

Complete the expression of interest form using the **QR code** below. You will be added to our database so that we can contact you if a suitable opportunity arises. Competitive rates of pay will apply.

Ph: 6211 8200
E: kc@kingborough.tas.gov.au
www.kingborough.tas.gov.au

Kingborough

M16718

New Home Pick Up Service In Kingborough

KINGSTON DRY CLEANERS

Finding it difficult to get to the Dry Cleaners?

Elderly and need assistance removing and reinstalling curtains, doonas and blankets that need a clean?

We can assist You!

FREE take down and reinstall of curtains, Doonas and blankets

Pick up service for all linen and general dry cleaning

✓ Quicker
✓ Cleaner
✓ Gentler

ENVIRONMENTALLY FRIENDLY
SUITABLE FOR ALL DOONAS, EVEN WOOLLEN
CLOTHING REPAIRS & ALTERATIONS

KINGSTON DRY CLEANERS

6229 5298 | 47 Channel Highway, Kingston

M16496

Celebrations at Kingston Neighbourhood House

Kingston Neighbourhood House (KNH) was proud to be part of the Neighbourhood House Week celebrations last Friday.

"We were fortunate enough to have a beautiful sunny day shining down on us as we celebrated the positive difference Neighbourhood Houses make to the community and people we work with," said KNH Manager David Morse.

"We were fortunate enough to be able to share stories, fun and laughter with our community and welcome long time KNH friend and supporter, Senator Catryna Bilyk, who graciously helped out serving people."

Neighbourhood Houses Week celebrates over 1000 Neighbourhood and Community Houses and Centres across Australia.

This year's theme was 'Locals connecting locals'.

Kingston Neighbourhood House celebrated Neighbourhood House Week last Friday. In the back Cheryl, Di, Fiona, Senator Catryna Bilyk, Liam, Dave, Angela, Bec, Fahimeh and Sanae and in the front Sam with Jasper, Karen and Dorothy. (PS)

Liam and Angela cooking up a storm. (PS)

Habib, Fahimeh and Karen. (PS)

M16719

Kingston Neighbourhood House

Kingston Neighbourhood House Volunteers Required

Since opening in 1985, the Kingston Neighbourhood House has welcomed 1000's of community members to our programs, services and activities. Everything we do is designed to respond to the needs of local community members. We provide support, resources and services designed to improve the health and wellbeing of all members of the community.

The Centre is proudly run by a friendly and committed team of volunteers and paid staff, and is managed by a voluntary committee made up of people who live or work in our community.

We are seeking expressions of interest from community members who may be interested in volunteering with KNH and helping us to continue supporting our community through challenging times.

If you are interested please phone us on (03) 6229 4066 or email admin@kingstonnh.org.au or call in and have a chat at 24 Hawthorn Drive, Kingston

Sewer Vent Pole Improvements

Over the coming weeks, a TasWater contractor will be undertaking works on our odour control units at various locations between **Blackmans Bay** and **Electrona**.

This work may require traffic and access management in public areas.

Our contractor Netco will be at the sites for **three weeks from mid-May 2023**, weather permitting.

Steps will be taken to ensure impacts on residents are kept to a minimum.

Thank you for your understanding as we undertake this important project.

M16528

13 6992 | enquiries@taswater.com.au

taswater

Southern SMASH REPAIRS

• Spray Bake Oven • Chassis Alignment • Paint Matching
• Panel Beating • Insurance Work

6229 5926

admin@southernsmash.com

M1651

86 Browns Road Kingston, Tasmania

ADVERTISEMENT

We're strengthening this

medicare

Labor is helping more Tasmanians access a bulk billing doctor.

Labor

Authorised by Julie Collins MP,
Australian Labor Party, 18 Ross Avenue,
Rosny Park, TAS 7018

Kingston High School competed in their cross country carnival last week. Over $600 was raised through colour run donations and a barbecue. Pictured are Mac Pitchford, Oliver Wilson and Lachlan Pogonoski after a colour run. (PS)

Local families love to explore

Catholic education 'SETUP for Success' (SETUP) birth to five programs recognise the development that takes place in children during the first thousand days of their lives shapes the way their brains, bodies and emotions develop through life.

The 'Explorers' SETUP program at St Aloysius Catholic College runs weekly during terms and welcomes any families from the local community.

Each week the Explorers program provides age-appropriate activities and an environment where families can engage with their children in supporting their development and building relationships with other families.

The sessions take place in the Convent cottage at the junior campus, running for one and a half hours each session.

On occasion, the program utilises the Bush Play space on the school campus grounds or goes out into the community on excursions to the Kingborough Gymnastics centre or local playgrounds.

All activities are free of charge.

Since the program was formed in 2017, we have seen how much the children and families have developed in connection and learning.

For further information, please visit the St Aloysius Catholic College website www.staloysius.tas.edu.au/birth-to-five-explorers

The proceeds from the cross country carnival will be donated to MS Tasmania. Pictured are Jarrah Witts, Mohamed Tikate and Seamus Ryan. (PS)

Term Two
YOUTH SERVICES

Activities for young people aged between 12 and 19, located at the Kingborough Community Hub. Kingborough residents given preference.

All enquiries: 6211 8200 or kc@kingborough.tas.gov.au

Bookings: events.humanitix.com/hubyouthservices

Supported by the Premier's Fund for Children and Young People

BBQ & Beats PLUS Circus Skills	Yoga	CV Writing and Interview techniques	White Card Training
Join us for a Free BBQ & Beats every Friday afternoon during term two. Additional circus skills workshop on this date - learn to juggle with the Circus studio!	Have some fun and relax doing yoga with The Health Oasis team. No experience necessary!	Be job ready! Showcase your skills and achievements: create a standout CV and learn how to impress in an interview!	Certified training with Select Safety. A must for entry into the construction industry.
Friday 2 June 3.30pm - 5pm All ages | Free	Tuesday 13 June 4pm - 5pm Ages 12+ | $5	Thursday 15 & 22 June 4pm - 5.30pm Ages 14+ | $5	Tuesday 11 July 10am - 2pm Ages 16+ | $20

Recruiting YAK members!

Youth Action Kingborough (YAK) meet on the first Tuesday of the month. The group helps to plan activities, assists at community events and has a voice on Council projects.

Join a group that makes positive change!

email: kc@kingborough.tas.gov.au

facebook.com/KingboroughTasHub
@kingboroughtas

KINGBOROUGH COMMUNITY HUB
Supported by Tasmanian Government
Kingborough

M16717

For local listings and agents

Kingborough Real Estate Guide

Finally, an extraordinary home

A striking design and a bold use of colour are only two of the factors that make this property a clear standout amongst the surrounding quality homes in this sought-after enclave close to central Kingston.

The beautiful 281m² very generous dwelling features a unique and versatile floorplan with multiple comfortable living areas and three bedrooms plus a fabulous study with built-in desk and shelving.

The master suite is to one side of the home and separated from the other two spacious bedrooms by the kitchen and family rooms for maximum privacy and harmonious cohabitation.

Decorated using a timeless, neutral colour palette, teamed with the extra high ceilings, makes the interior feel relaxed and inviting whilst creating a sense of light-filled openness.

Tongue and groove hardwood timber flooring, expansive double-glazed windows and top-quality window furnishings confirm the first impression that this one was built to exacting standards and outside the average box.

Constructed using rendered Kool-Wall Panels with insulation in the ceiling as well as under the floors and oriented facing due north, the solar-passive aspects are outstanding.

The sparkling, modern kitchen features Neff cooking, additional Bosch appliances, a corner pantry and a wide breakfast bar where you can look out through the sliding glass doors to the large deck, level back lawn and perfectly landscaped gardens.

The enormous, remote-entry garage has internal access and ample room for a workshop, boat, trailer and storage too.

Immaculately maintained, in a quality position only 12 minutes to Hobart, walking distance to schools, shops and extensive parkland this is a home which will surpass high expectations.

Call today!

- Reverse cycle air conditioning
- Ceiling heat to lounge room
- Double glazed windows throughout
- Neff induction cooktop
- Neff oven
- Bosch dishwasher
- Electrolux fridge/freezer
- Underfloor heating to ensuite and main bathroom
- Solar hot water

KINGSTON 6 Ineke Drive — Offers over $975,000 — 3 — 2 — 4

Helen Lehane 0400 339 054 — First National, Kingston

REIT SMALL RESIDENTIAL AGENCY OF THE YEAR 2021

For expert advice, talk to us first

Paul Allison Jnr, Sales Consultant
Laureen Wood, Sales Consultant
Belinda Mudge, Sales Consultant
Helen Lehane, Managing Director
Nikita Phillips, Rentals Manager
Meleah Oates, PM Assistant

Looking to buy, rent or sell? Benefit firsthand from our award-winning service!

Shop 33, Cat & Fiddle Arcade, Hobart | 03 6169 5555 | sales@fnhobart.com.au
Shop 2, 16 Freeman Street, Kingston | 03 6229 4550 | sales@fnkingston.com.au

firstnational REAL ESTATE | Hobart Kingston

M13825

fall
real estate

KINGSTON BEACH 1/78B Beach Road
o/o $850K 3 2 2
Call Donna 0408 137 616

KINGSTON BEACH 59 Beach Road
o/a $1.1M 3 1 4
Call Samantha 0447 550 288

KINGSTON BEACH 2/78B Beach Road
o/o $795K 3 2 2
Call Donna 0408 137 616

KINGSTON 1/36 Willowbend Road
$575K 3 1 1
Call Samantha 0447 550 288

BLACKMANS BAY 58 Hiern Road
3 1 2
Call Kelly 0488 188 131

BLACKMANS BAY 5 Ashley Court
o/a mid $600K 3 1 4
Call Samantha 0447 550 288

KINGSTON 74B Proctors Road
o/o$895K+ 3 2 10
Call Cloe 0427 579 564

KINGSTON BEACH 18 Roslyn Avenue
3 2 7
Call Samantha 0447 550 288

Greg Fall
Director
0417 112 095

Kelly Fall
Real Estate Agent
0488 188 131

Kim Chandler-Storey
Real Estate Agent
0415 556 405

Donna Paton
Property Agent
0408 137 616

Samantha Scarlett
Property Agent
0447 550 288

Jude Viney
Bruny Property Agent
0417 101 936

Brooke Saward
Property Agent
0459 596 100

Peter Clark
Rural/Residential Property Agent
0418 596 747

Jo Brownless
Property Agent
0448 588 044

John Soundy
Real Estate Agent
0408 125 422

Cloé Millhouse
Property Agent
0427 579 564

Naomi van Schie
Residential Leasing Agent
0476 829 898

Kelly Eastwood
PM Team Leader
0417 312 210

Emily Sedgman-Norris
Property Management
0428 936 766

Gillian Sanders
Property Agent
0479 058 250

Fall Kingborough Sales and Property Management Team

*find us at **fall.com.au** for all property sales, rentals and viewing times*

Fall Real Estate 31 Beach Road, Kingston Beach 03 6229 2960

M12657

For local listings and agents

Kingborough Real Estate Guide

Family home plus income potential

Positioned in a picturesque setting, this family home on 4.1ha of pasture is looking for its new owners.

The separate cottage (Ancillary Dwelling) has its own entrance off Woodbridge Hill Road and faces away from the house, ideal for rental income or visiting families.

The three-bedroom dwelling is currently tenanted on a short term lease.

The family home has a large kitchen/dining area with plenty of cupboard storage and is complemented by a walk-in pantry.

There are two sunrooms located off the kitchen which look out on the beautiful, maintained gardens.

The expansive lounge room provides glorious views of Gardners Bay and is heated by your choice of a wood heater or heat pump.

The three bedrooms are all generous in size with the master bedroom capturing the views over Gardners Bay.

There are several out-buildings, enhancing the overall appeal of the property and providing an opportunity for the keen hobby farmer with fully fenced paddocks and access to two dams.

Driving into the property gives you a sense of what this home provides, the best of rural living and land in a sought after location.

Features:

- Large family home
- Expansive gardens
- Fully fenced paddocks
- Solar panels
- Storage sheds
- Three-bedroom Ancillary Dwelling
- Plenty of room for expansion

GARDNERS BAY 590 Woodbridge Hill Road Offers over $995,000 6 2 4

Louise Wallace 0429 671 462 Elders Real Estate, Margate

KINGSTON SELF STORAGE
Quality secure storage
Located at 28 Mertonvale Circuit, Kingston
Household goods Commercial stock Cars & boats
M14124
• Various sizes
• Individual units
• Short or long term lease
• One month minimum
Managing agents :
Raine&Horne. Kingston (98 Beach Road)
For enquiries phone 6229 1034 or
email admin@kingstonselfstorage.com.au
www.kingstonselfstorage.com.au

ARE YOU LOOKING AT PURCHASING OR SELLING A PROPERTY?
CONTACT WISE MOVE FOR ALL YOUR CONVEYANCING NEEDS.
Wise Move Conveyancing
6231 3631
Level 1/442 Elizabeth St
NORTH HOBART TAS 7000
E. info@wisemoveconveyancing.com.au
W. wisemoveconveyancing.com.au
M. 0400 622 511 | F. 6229 6690
M11690

AWARD WINNER TASMANIA
Congratulations
COMMUNITY RELATIONSHIP
Seller of a house in Blackmans Bay, Tas
Louise was very diligent and professional in all my dealings with her. I found her work ethic exceptional, her manner friendly and I would have no hesitation in engaging her in the future if needed.
Louise Wallace
0429 671 462
Elders Real Estate
1698 Channel Highway, Margate | 03 6267 2556 | southerntasmania.eldersrealestate.com.au
M15824

Kingborough Chronicle
AT THE HEART OF THE COMMUNITY

FREE WEEKLY TV GUIDE

Wednesday May 24 – Tuesday May 30

WEDNESDAY MAY 24

ABC 6:00 News Breakfast 9:00 ABC News 10:00 Four Corners 10:45 Q+A 12:00 ABC News 12:30 National Press Club Address 1:40 Media Watch (PG) 2:00 Parliament Question Time 3:00 Escape From The City 4:00 Antiques Roadshow 5:00 Back Roads (PG) 5:30 Hard Quiz (PG) 6:00 The Drum 7:00 ABC News 7:30 7.30 (PG) 8:00 Hard Quiz (PG) 8:30 The Weekly With Charlie Pickering (PG) 9:05 In Limbo (M l) 9:35 QI (PG) 10:05 Take 5 With Zan Rowe 10:35 ABC Late News 10:50 The Business 11:05 Ragdoll (MA15+) 11:50 Father Brown (PG)

SEVEN 6:00 Sunrise 9:00 The Morning Show 11:30 Seven Morning News 12:00 Movie: "Am I A Serial Killer?" (M) ('19) Stars: Monroe Cline 2:00 Criminal Confessions (PG) 3:00 The Chase UK (PG) 4:00 Seven News At 4 5:00 The Chase Australia (PG) 6:00 Seven News Tasmania 7:00 Home And Away (PG) 7:30 The 1% Club (PG) 8:35 Accused (M v) 10:35 The Latest Seven News 11:05 Crime Investigation Australia: Most Infamous (MA15+) 12:20 Absentia (PG) 1:20 The Goldbergs (PG) 2:00 Home Shopping 4:00 NBC Today

NINE 6:00 Today 9:00 Today Extra 11:30 NINE's Morning News 12:00 The Summit (PG) 1:15 Mr Mayor (PG) 1:45 Explore 2:00 Pointless (PG) 3:00 Tipping Point (PG) 4:00 NINE's Afternoon News 4:30 Millionaire Hot Seat 5:30 WIN News 6:00 NINE News 7:00 A Current Affair (PG) 7:30 Travel Guides: New Zealand (PG) 8:30 Footy Classified (M) 9:30 Movie: "London Has Fallen" (M l,v) ('16) Stars: Alon Abutbul 11:25 NINE News Late 11:50 Council Of Dads (PG) 12:40 Tipping Point (PG) 1:30 Home Shopping

TEN 6:30 My Market Kitchen 7:00 Farm To Fork 7:30 Good Chef Bad Chef 8:00 Everyday Gourmet 8:30 Entertainment Tonight (PG) 9:00 Judge Judy (PG) 9:30 The Bold & The Beautiful (PG) 10:00 Studio 10 (PG) 12:00 10 News First 1:00 Dr Phil (M) 2:00 MasterChef Australia (PG) 3:10 Entertainment Tonight (PG) 3:30 My Market Kitchen 4:00 Good Chef Bad Chef 4:30 The Bold & The Beautiful (PG) 5:00 10 News First 6:30 The Project (PG) 7:30 MasterChef Australia (PG) 8:40 North Shore (M) 9:40 Law & Order: SVU (M v) 10:40 Fire Country (M v)

SBS 5:00 Worldwatch 7:00 Cycling: Giro D'Italia Highlights 8:00 Worldwatch 10:00 Inside The Modelling Agency (PG) 10:55 Our Coast (PG) 12:00 Worldwatch 2:00 Dateline (PG) 2:30 Insight (M) 3:35 The Cook Up With Adam Liaw (PG) 4:05 Jeopardy! 4:30 Letters And Numbers 5:00 Cycling: Giro D'Italia Highlights 6:00 Mastermind Australia (PG) 6:30 SBS World News 7:30 Alone Australia (M l) 9:30 Blue Lights (MA15+) 10:30 SBS World News 11:00 The Congregation (MA15+) (In Swedish) 11:50 Unit One (M l,s,v) (In Danish)

ABC TV PLUS 5:00 Children's Programs 11:10 Miffy's Adventures Big And Small 11:30 Play School 12:00 Teletubbies 12:35 Buddi 1:00 Peppa Pig 1:25 Waffle The Wonder Dog 2:05 Ready, Jet, Go! 2:30 Daniel Tiger's Neighbourhood 2:55 Circle Square 3:30 Play School 4:00 Andy's Safari Adventures 4:25 Happy The Hoglet 5:00 Peppa Pig 5:35 Interstellar Ella 6:05 Octonauts 6:30 Peter Rabbit 7:05 Grace's Amazing Machines 7:30 Spicks And Specks (PG) 8:00 Vera (PG) 9:30 The Teacher (PG) 10:20 Killing Eve (M v)

7TWO 6:00 Home Shopping 6:30 Escape To The Country 7:30 Room For Improvement 8:00 Harry's Practice 8:30 Million Dollar Minute 9:30 NBC Today 12:00 Better Homes And Gardens 1:00 Escape To The Country 2:00 Sydney Weekender 2:30 Mighty Cruise Ships (PG) 3:30 Room For Improvement 4:00 Medical Emergency (PG) 4:30 Better Homes And Gardens 5:30 Escape To The Country 6:30 Bargain Hunt 7:30 Heartbeat (PG) 8:45 Foyle's War (M v) 10:55 Pie In The Sky (M l) 11:55 Cities Of The Underworld (M)

GO! 6:00 Children's Programs (PG) 11:00 Teen Titans Go! (PG) 11:30 Power Rangers Dino Fury (PG) 12:00 American Odyssey (M) 1:00 Raising Hope (M) 2:00 Full House (PG) 2:30 3rd Rock From The Sun (PG) 3:30 Everybody Loves Raymond (PG) 4:00 The Nanny (PG) 5:00 Bewitched 5:30 I Dream Of Jeannie 6:00 That 70's Show (PG) 7:00 Young Sheldon (PG) 7:30 Movie: "Chronicles Of Riddick" (M l,v) ('04) Stars: Vin Diesel 9:50 Movie: "Pitch Black" (M l,v) ('00) Stars: Vin Diesel 12:00 Love Island (MA15+)

BOLD 6:00 Home Shopping 8:00 Buy To Build Australia 8:30 Healthy Homes Australia 9:00 Escape Fishing With ET 9:30 Jake And The Fatman (PG) 10:30 JAG: Close Quarters/ Posse Comitatus (PG) 12:30 In The Dark (PG) 1:30 Bull (PG) 2:30 Jake And The Fatman (PG) 3:30 Diagnosis Murder (PG) 5:30 JAG (PG) 7:30 Bull: Child Of Mine (PG) 8:30 NCIS: Cracked (M) 9:25 Hawaii Five-O (PG) 10:20 JAG: Bridging The Gulf (M) 11:15 In The Dark: Tequila Mockingbird (M) 12:15 Home Shopping 2:15 Diagnosis Murder (PG) 4:05 JAG (PG)

SBS VICE 5:00 Worldwatch 10:00 Shortland Street (PG) 11:00 Front Up (PG) 12:00 Dynamo: A-Z (M l) 12:55 Noisey (M l) 1:50 Dog Tales (PG) 2:50 Cyberwar (PG) 3:20 BBC News At Ten 3:50 ABC World News Tonight With David Muir 4:15 PBS Newshour 5:15 The Joy Of Painting With Bob Ross 5:45 Forged In Fire: Genghis Khan's Sword (PG) 6:35 Jeopardy! 7:25 NITV News Update 7:30 8 Out Of 10 Cats Does Countdown (M l,s) 8:25 Trainspotting With Francis Bourgeois (M l) 8:40 Cycling: Giro D'Italia: Stage 17 *Live*

Earwax Suction & Hearing Test in one location

Earwax messing with your hearing appointment?

We look after your hearing aids & remove earwax

- Audiologists - 20 years of experience
- Free Hearing Aids for Pensioners*

*conditions apply under Commonwealth Hearing Services Program

Proudly Tasmanian!

5 Star Reviews

ability hearing and balance
Channel Court
KINGSTON
(Next to Flight Centre)
www.abilityhearing.com.au
CALL 1300 327 776
M15292

THURSDAY MAY 25

ABC 6:00 News Breakfast 9:00 ABC News 10:00 Australian Story 10:30 That Pacific Sports Show 11:00 The Pacific: In The Wake Of Captain Cook With Sam Neill (PG) 12:00 ABC News 1:00 Hard Quiz (PG) 1:25 The Weekly With Charlie Pickering (PG) 2:00 Parliament Question Time 3:00 Escape From The City 4:00 Antiques Roadshow 5:00 Back Roads (PG) 5:30 Hard Quiz (PG) 6:00 The Drum 7:00 ABC News 7:30 7.30 (PG) 8:00 Folau (PG) 9:05 Grand Designs New Zealand 9:50 Griff's Great Kiwi Road Trip (PG) 10:35 Art Works 11:05 ABC Late News

SEVEN 6:00 Sunrise 9:00 The Morning Show 11:30 Seven Morning News 12:00 Movie: "My Nanny's Secret" (M v) ('09) Stars: Haylie Duff 2:00 Kochie's Business Builders (PG) 2:30 Border Patrol (PG) 3:00 The Chase UK (PG) 4:00 Seven News At 4 5:00 The Chase Australia (PG) 6:00 Seven News Tasmania 7:00 Home And Away (PG) 8:30 The Front Bar (M) 9:30 Britain's Got Talent (PG) 10:55 The Latest Seven News 11:25 Fantasy Island (M) 12:25 The Goldbergs (PG) 1:25 Harry's Practice 2:00 Home Shopping 4:00 NBC Today

NINE 6:00 Today 9:00 Today Extra 11:30 NINE's Morning News 12:00 Travel Guides: New Zealand (PG) 1:00 RPA (PG) 2:00 Pointless (PG) 3:00 Tipping Point (PG) 4:00 NINE's Afternoon News 4:30 Millionaire Hot Seat 5:30 WIN News 6:00 NINE News 7:00 A Current Affair (PG) 7:30 RBT: Left High & Dry/ Mini Moke Blokes (PG) 8:30 Paramedics (M) 9:30 Embarrassing Bodies (MA15+) 10:30 A&E After Dark (M) 11:25 NINE News Late 11:50 New Amsterdam: Falling (M) 12:40 Tipping Point (PG) 1:30 Home Shopping

TEN 6:00 Freshly Picked 6:30 My Market Kitchen 7:00 Farm To Fork 7:30 Good Chef Bad Chef 8:00 Everyday Gourmet 8:30 Entertainment Tonight (PG) 9:00 Judge Judy (PG) 9:30 The Bold & The Beautiful (PG) 10:00 Studio 10 (PG) 12:00 10 News First 1:00 Dr Phil (M) 2:00 MasterChef Australia (PG) 3:10 Entertainment Tonight (PG) 3:30 My Market Kitchen 4:00 Good Chef Bad Chef 4:30 The Bold & The Beautiful (PG) 5:00 10 News First 6:30 The Project (PG) 7:30 MasterChef Australia (PG) 8:40 Law & Order: SVU (M s,v) 9:30 TBA

SBS 5:00 Worldwatch 7:00 Cycling: Giro D'Italia Highlights 8:00 Worldwatch 10:00 Inside The Modelling Agency (PG) 10:55 Our Coast (PG) 12:00 Worldwatch 2:00 First Australians (PG) 3:00 Mastermind Australia (PG) 3:30 The Cook Up With Adam Liaw (PG) 4:05 Jeopardy! 4:30 Letters And Numbers 5:00 Cycling: Giro D'Italia Highlights 6:00 Mastermind Australia (PG) 6:30 SBS World News 7:30 Alone Australia (PG) 8:30 The Murdochs: Empire Of Influence (M l) 9:20 Normal People (MA15+) 11:05 SBS World News

ABC TV PLUS 5:00 Children's Programs 12:00 Teletubbies 12:35 Buddi 1:00 Peppa Pig 1:25 Waffle The Wonder Dog 2:05 Ready, Jet, Go! 2:30 Daniel Tiger's Neighbourhood 2:55 Circle Square 3:30 Play School 4:00 Andy's Safari Adventures 4:25 Happy The Hoglet 5:00 Peppa Pig 5:35 Interstellar Ella 6:05 Octonauts 6:30 Peter Rabbit 7:05 Grace's Amazing Machines 7:30 Spicks And Specks (PG) 8:00 QI (PG) 8:30 Penn And Teller: Fool Us (PG) 9:15 Documentary Now! (MA15+) 9:35 Hard Quiz (PG)

7TWO 6:00 Home Shopping 6:30 Escape To The Country 7:30 Room For Improvement 8:00 Harry's Practice 8:30 Million Dollar Minute 9:30 NBC Today 12:00 Better Homes And Gardens 1:00 Escape To The Country 2:00 South Aussie With Cosi (PG) 2:30 Cities Of The Underworld (PG) 3:30 Room For Improvement 4:00 Medical Emergency (PG) 4:30 Better Homes And Gardens 5:30 Escape To The Country 6:30 Bargain Hunt 7:30 Father Brown (M) 8:30 Murdoch Mysteries (M) 9:30 Kavanagh Q.C. (M)

GO! 6:00 Children's Programs (PG) 7:30 Beyblade Burst - Quad Drive (PG) 8:00 Smashhdown! - Search For The G.O.A.T 8:30 Earth To Luna! 9:00 Gigantosaurus 9:30 Yu-Gi-Oh! Sevens (PG) 10:00 Survivor 44 (PG) 1:00 IndyCar Series Highlights 2:00 Full House (PG) 2:30 3rd Rock From The Sun (PG) 3:30 Everybody Loves Raymond (PG) 4:00 The Nanny (PG) 5:00 Bewitched 5:30 I Dream Of Jeannie 6:00 That 70's Show (PG) 7:00 Young Sheldon (PG) 7:30 Survivor 44 (PG) 10:30 Young Sheldon (PG)

BOLD 6:00 Home Shopping 8:00 Buy To Build Australia 8:30 Healthy Homes Australia 9:00 Reel Action 9:30 Jake And The Fatman (PG) 10:30 JAG (PG) 12:30 In The Dark (PG) 1:30 Bull (PG) 2:30 Jake And The Fatman (PG) 3:30 Diagnosis Murder (PG) 5:30 JAG: A Merry Little Christmas/ A Girl's Best Friend (PG) 7:30 Bull: Quid Pro Quo (PG) 8:30 NCIS: Broken Arrow (M) 9:30 NCIS: New Orleans (M) 10:30 Seal Team (M) 11:30 Star Trek: Discovery (M v) 12:30 Home Shopping 2:00 Diagnosis Murder (PG) 4:00 JAG (PG)

SBS VICE 5:00 Worldwatch 10:00 Shortland Street (PG) 11:00 Front Up (PG) 12:00 Jeopardy! 3:20 BBC News At Ten 3:50 ABC World News Tonight With David Muir 4:20 PBS Newshour 5:20 The Joy Of Painting With Bob Ross 5:50 Forged In Fire: Napoleon's Saber (PG) 6:40 Jeopardy! 7:30 NITV News Update 7:35 8 Out Of 10 Cats Does Countdown (M l,s) 8:30 Beyond Oak Island 9:20 Cycling: Giro D'Italia: Stage 18 *Live* 1:35 WWE Legends: Mick Foley (M v) 3:10 NHK World English News

FRIDAY MAY 26

ABC 6:00 News Breakfast 9:00 ABC News 10:00 Home 11:05 Australia Remastered 12:00 ABC News 1:00 The Messenger (M l) 2:05 The Homes That Built Australia (PG) 3:00 Escape From The City 4:00 Antiques Roadshow 5:00 Back Roads (PG) 5:30 Hard Quiz (PG) 6:00 The Drum 7:00 ABC News 7:30 Gardening Australia 8:30 Smother (M l,s) 9:25 Mayfair Witches (MA15+) 10:10 Interview With The Vampire (MA15+) 10:50 ABC Late News 11:05 The Split (PG) 12:05 Harrow (M v) 1:55 rage (MA15+)

SEVEN 6:00 Sunrise 9:00 The Morning Show 11:30 Seven Morning News 12:00 Movie: "Dead At 17" (M v) ('08) Stars: Barbara Niven 2:00 House Of Wellness (PG) 3:00 The Chase UK (PG) 4:00 Seven News At 4 5:00 The Chase Australia (PG) 6:00 Seven News Tasmania 7:00 Better Homes And Gardens 7:30 AFL: Round 11: Sydney v Carlton *Live* From The SCG 10:30 AFL: Post Game 11:00 Armchair Experts (M) 12:00 Movie: "Ablaze" (M l) ('19) Stars: Hannah Marshall 2:30 Home Shopping 4:00 Million Dollar Minute

NINE 6:00 Today 9:00 Today Extra 11:30 NINE's Morning News 12:00 Movie: "Love You Like That" (PG) ('21) Stars: Mitchell Hope 2:00 Pointless (PG) 3:00 Tipping Point (PG) 4:00 NINE's Afternoon News 4:30 Millionaire Hot Seat 5:30 WIN News 6:00 NINE News 7:00 A Current Affair (PG) 7:30 Country House Hunters Australia: Dubbo (NSW) 8:30 Movie: "Quantum Of Solace" (M v) ('08) Stars: Olga Kurylenko 10:40 Movie: "Survivor" (M l,v) ('15) Stars: Paddy Wallace 12:30 Tipping Point (PG) 1:20 9Honey Hacks 1:30 Home Shopping

TEN 6:00 Freshly Picked 6:30 My Market Kitchen 7:00 Farm To Fork 7:30 Good Chef Bad Chef 8:00 Everyday Gourmet 8:30 Entertainment Tonight (PG) 9:00 Judge Judy (PG) 9:30 The Bold & The Beautiful (PG) 10:00 Studio 10 (PG) 12:00 10 News First 1:00 Dr Phil (M) 2:00 MasterChef Australia (PG) 3:10 Entertainment Tonight (PG) 3:30 My Market Kitchen 4:00 Good Chef Bad Chef 4:30 The Bold & The Beautiful (PG) 5:00 10 News First 6:30 The Project (PG) 7:30 Bondi Rescue (PG) 8:30 TBA 9:30 The Graham Norton Show (M l)

SBS 5:00 Worldwatch 7:00 Cycling: Giro D'Italia Highlights 8:00 Worldwatch 10:00 Inside The Modelling Agency (PG) 10:55 Our Coast (PG) 12:00 Worldwatch 2:00 Mastermind Australia (PG) 3:00 NITV News: Nula 3:35 The Cook Up With Adam Liaw (PG) 4:05 Jeopardy! 4:30 Letters And Numbers 5:00 Cycling: Giro D'Italia Highlights 6:00 Mastermind Australia (PG) 6:30 SBS World News 7:30 Building The Impossible (PG) 8:30 Robson Green's British Adventure (PG) 9:25 Legends Of The Pharaohs (PG) (In English/ French)

ABC TV PLUS 5:00 Children's Programs 12:00 Teletubbies 12:35 Buddi 1:00 Peppa Pig 1:25 Waffle The Wonder Dog 2:05 Ready, Jet, Go! 2:30 Daniel Tiger's Neighbourhood 2:55 Circle Square 3:30 Play School 4:00 Andy's Safari Adventures 4:25 Happy The Hoglet 5:00 Peppa Pig 5:35 Interstellar Ella 6:05 Octonauts 6:30 Peter Rabbit 7:05 Grace's Amazing Machines 7:30 Spicks And Specks (PG) 8:00 Hard Quiz (PG) 8:30 Movie: "If Beale Street Could Talk" (MA15+) ('18) Stars: KiKi Layne

7TWO 6:00 Home Shopping 6:30 Escape To The Country 7:30 Room For Improvement 8:00 Jabba's Movies (PG) 8:30 Million Dollar Minute 9:30 NBC Today 12:00 Better Homes And Gardens 1:00 House Of Wellness (PG) 2:00 Discover With RAA Travel (PG) 2:30 Australia's Amazing Homes (PG) 3:30 Room For Improvement 4:00 Medical Emergency (PG) 4:30 Better Homes And Gardens 5:30 Escape To The Country 6:30 Bargain Hunt 7:30 Border Security International (PG) 8:30 Escape To The Country

GO! 6:00 Children's Programs (PG) 11:00 Teen Titans Go! (PG) 11:30 Power Rangers Dino Fury (PG) 12:00 American Odyssey (M) 1:00 Raising Hope (M) 2:00 Full House (PG) 2:30 3rd Rock From The Sun (PG) 3:30 Everybody Loves Raymond (PG) 4:00 The Nanny (PG) 5:00 Bewitched 5:30 Movie: "Agent Cody Banks" (PG) ('03) Stars: Frankie Muniz 7:30 Movie: "Sing" (G) ('16) Stars: Matthew McConaughey 9:40 Movie: "Pitch Perfect" (M l,s) ('12) Stars: Anna Kendrick 11:50 The Emily Atack Show (MA15+)

BOLD 6:00 Home Shopping 8:00 Australia By Design: Innovations 8:30 Healthy Homes Australia 9:00 A-Leagues All Access (PG) 9:30 Jake And The Fatman (PG) 10:30 JAG (PG) 12:30 In The Dark (M s,v) 1:30 Bull (PG) 2:30 Jake And The Fatman (PG) 3:30 Diagnosis Murder (PG) 5:30 JAG (PG) 7:30 Bull (PG) 8:30 NCIS (M) 9:25 NCIS: Los Angeles (M) 10:20 Star Trek: Discovery: Battle At The Binary Stars (M) 11:15 48 Hours: Who Killed Rachael Deltondo? (M) 12:15 Home Shopping 2:15 Diagnosis Murder (PG) 4:05 JAG (PG)

SBS VICE 5:00 Worldwatch 10:00 Shortland Street (PG) 11:00 Front Up (PG) 12:05 Dracula Unearthed 1:25 Rivals (PG) 2:50 Cyberwar (PG) 3:20 BBC News At Ten 3:50 ABC World News Tonight With David Muir 4:20 PBS Newshour 5:20 The Joy Of Painting With Bob Ross 5:50 Forged In Fire (PG) 6:40 Jeopardy! 7:30 NITV News Update 7:35 8 Out Of 10 Cats Does Countdown (M l,s) 8:30 Cycling: Giro D'Italia: Stage 19 *Live* 1:35 Vice News Tonight 2:30 NHK World English News

Classifications: (G) General, (PG) Parental Guidance, (M) Mature Audiences, (MA15+) Mature Audience Over 15 Years
Consumer Advice: (d) drug references, (s) sexual references or sex scenes (h) horror, (l) language, (mp) medical procedures, (n) nudity, (v) violence

SATURDAY MAY 27

ABC 6:00 rage (PG) 7:00 Weekend Breakfast 9:00 rage (PG) 10:30 rage Guest Programmer (PG) 12:00 ABC News 12:30 Smother (M l,s) 1:20 The North Water (M l,s,v) 2:20 The Durrells (PG) 3:10 Grand Designs Revisited 3:55 Landline 4:25 Brian Cox: Life Of A Universe 4:55 How Deadly World (PG) 5:25 Ningaloo Nyinggulu: Connections 6:20 The ABC Of Ian Chappell (M l) 6:50 Bluey 7:00 ABC News 7:30 Sister Boniface Mysteries (PG) 8:15 The North Water (M l,v) 9:20 Ragdoll (MA15+) 10:05 The Messenger (M l) 11:00 Fires (M l)

SEVEN 6:00 NBC Today 7:00 Weekend Sunrise 10:00 The Morning Show (PG) 12:00 Seven's Horse Racing: Eagle Farm/ Sandown/ Randwick *Live* 5:00 Seven News At 5 5:30 Border Security - Australia's Front Line (PG) 6:00 Seven News Tasmania 7:00 AFL: Round 11: Gold Coast v Western Bulldogs *Live* From TIO Stadium 10:30 AFL: Post Game 11:00 TBA 12:05 Movie: "Time Served" (MA15+) ('99) Stars: Catherine Oxenberg 2:30 Home Shopping 4:00 Get Arty 5:00 House Of Wellness (PG)

NINE 6:00 Getaway (PG) 6:30 A Current Affair (PG) 7:00 Weekend Today 10:00 Today Extra - Saturday 12:00 Drive TV 1:00 Explore 1:15 The Summit (PG) 4:30 The Garden Gurus 5:00 NINE News: First At Five 5:30 Getaway (PG) 6:00 NINE News Saturday 7:00 A Current Affair (PG) 7:30 Movie: "Harry Potter And The Order Of The Phoenix" (PG) ('07) Stars: Daniel Radcliffe 10:20 Movie: "King Arthur: Legend Of The Sword" (M l,v) ('17) Stars: Charlie Hunnam 12:40 Australia's Top Ten Of Everything (PG) 1:30 Destination WA (PG) 1:55 Talking Honey

TEN 9:00 Farm To Fork 9:30 Good Chef Bad Chef 10:00 Studio 10: Saturday 12:00 MasterChef Australia (PG) 1:10 My Market Kitchen 1:30 4X4 Adventures 2:30 Everyday Gourmet 3:00 What's Up Down Under 3:30 Good Chef Bad Chef 4:00 Farm To Fork 4:30 Taste Of Australia 5:00 10 News First 6:00 Bondi Rescue (PG) 6:30 The Dog House Australia (PG) 7:30 Movie: "Indiana Jones And The Last Crusade" (PG) ('89) Stars: Harrison Ford 10:00 Movie: "Indiana Jones And The Kingdom Of The Crystal Skull" (M v) ('08)

SBS 5:00 Worldwatch 7:00 Cycling: Giro D'Italia Highlights 8:00 Worldwatch 10:00 Urban Conversion 11:00 The World From Above (PG) 12:00 Worldwatch 2:00 Gymnastics: Gymnastics Artistic Apparatus World Cup 4:00 Going Places With Ernie Dingo (PG) 4:30 Cycling: Giro D'Italia Highlights 5:30 Weeks Of War (PG) 6:30 SBS World News 7:35 The Real Crown - Inside House Of Windsor (PG) 8:30 Westminster Abbey: Behind Closed Doors (PG) 9:20 World's Most Scenic River Journeys 10:15 Britain's Most Expensive Houses

ABC TV PLUS 5:00 Children's Programs 12:00 In The Night Garden 12:30 Twirlywoos 1:00 Peppa Pig 1:25 Charlie And Lola 2:10 Ready, Jet, Go! 2:30 Daniel Tiger's Neighbourhood 3:00 The Smeds And The Smoos 3:30 Play School 4:00 Andy's Baby Animals 4:25 Happy The Hoglet 5:00 Peppa Pig 5:30 Kiri And Lou 6:05 Octonauts 6:30 Peter Rabbit 7:05 Grace's Amazing Machines 7:30 Spicks And Specks (PG) 8:00 Whose Line Is It Anyway? (PG) 8:20 Live At The Apollo (M l,s) 9:10 The Stand Up Sketch Show (M l,s)

7TWO 6:00 Home Shopping 8:30 Travel Oz (PG) 10:00 Three Wide No Cover 11:00 Better Homes And Gardens 12:00 House Of Wellness (PG) 1:00 Escape To The Country 3:00 Bargain Hunt 4:00 Australia's Amazing Homes (PG) 5:00 Medical Emergency (PG) 5;30 Escape To ... 6:00 Border Security International (PG) 6:30 The Highland Vet (PG) 7:30 The Yorkshire Vet (PG) 8:30 Greatest Escapes To The Country 9:15 Escape To The Country 10:15 Secrets Of Beautiful Gardens 11:15 The Highland Vet (PG) 12:15 Greatest Escapes To The Country

GO! 6:00 Children's Programs 12:00 Yu-Gi-Oh! Sevens (PG) 12:30 Beyblade Burst Quad Drive (PG) 1:00 Power Rangers Dino Fury (PG) 1:30 Pokemon: XYZ 2:00 Movie: "Pokémon The Movie: Hoopa And The Clash Of Ages" (G) ('15) Stars: Rica Matsumoto 3:35 IndyCar Series Highlights 4:40 Go On (PG) 5:10 Movie: "The Goonies" (PG) ('85) Stars: Sean Astin 7:30 Movie: "Fast & Furious Presents: Hobbs & Shaw" (M l,v) ('19) Stars: Dwayne Johnson 10:00 Movie: "Days Of Thunder" (M l) ('90) Stars: Tom Cruise

BOLD 6:00 Home Shopping 9:00 Destination Dessert 10:00 Diagnosis Murder (PG) 12:00 Escape Fishing With ET 12:30 I Fish 1:00 Jake And The Fatman (PG) 2:00 A-Leagues All Access (PG) 2:30 Luxury Escapes 3:00 JAG (PG) 5:00 Escape Fishing With ET (PG) 5:30 JAG (PG) 7:30 NCIS (M d,v) 9:25 48 Hours: The Life And Death Of Nikki Kuhnhausen (M) 10:20 Seal Team (M) 11:15 Star Trek: Discovery: Battle At The Binary Stars (M v) 12:10 In The Dark (M) 1:05 48 Hours (M) 3:00 JAG (PG) 5:00 Home Shopping

SBS VICE 5:00 Worldwatch 10:00 Shortland Street (PG) 11:00 Cat Tales (PG) 12:00 The Curse Of Oak Island (PG) 1:30 Lee Lin Chin's Fashionista 1:40 Jeopardy! 2:55 BBC News At Ten 3:25 ABC World News Tonight With David Muir 3:55 PBS News Hour 4:55 Mastermind Australia (PG) 6:00 Monty Python's Best Bits (Mostly) (PG) 6:35 Impossible Engineering (PG) 7:30 Cycling: Giro D'Italia: Stage 20 *Live* 2:50 WWE Legends: Bret Hitman Hart (MA15+) 4:25 NHK World English News

SUNDAY MAY 28

ABC 6:00 rage (PG) 7:00 Weekend Breakfast 9:00 Insiders 10:00 Offsiders 10:30 The World This Week 11:00 Compass (PG) 11:30 Songs Of Praise 12:00 ABC News At Noon 12:30 Landline 1:30 Gardening Australia 2:30 Sister Boniface Mysteries (PG) 3:15 Folau (PG) 4:15 Grand Designs New Zealand (PG) 5:00 Art Works 5:30 Antiques Roadshow 6:30 Compass 7:00 ABC News 7:30 Grand Designs (M l) 8:20 The Messenger (M l) 9:15 Silent Witness (M v) 10:15 In Limbo (M l) 10:45 Interview With The Vampire (MA15+)

SEVEN 6:00 NBC Today 7:00 Weekend Sunrise 10:00 The Morning Show Weekend 11:00 House Of Wellness (PG) 12:00 VFL: Round 10: Geelong v Port Melbourne *Live* From GMHBA Stadium 2:40 AFL: Pre Game 3:00 AFL: Round 11: Collingwood v North Melbourne *Live* From Marvel Stadium 6:00 Seven News Tasmania 7:00 Farmer Wants A Wife (PG) 8:30 TBA 9:30 The Latest Seven News 10:00 Crime Investigation Australia (MA15+) 11:20 Autopsy USA (M d) 12:20 The Rookie (M v) 1:20 Last Chance Learners (PG)

NINE 6:00 Drive TV 6:30 A Current Affair (PG) 7:00 Weekend Today 10:00 Sunday Footy Show 12:00 Sports Sunday 1:00 The Bizarre Pet Vets (PG) 2:00 Great Barrier Reef: A Living Treasure (PG) 3:00 Travel Guides (PG) 4:00 The Summit (PG) 5:00 NINE News: First At Five 5:30 Postcards (PG) 6:00 NINE News Sunday 7:00 The Summit (PG) 8:30 60 Minutes (M) 9:30 NINE News Late 10:00 TBA 11:00 The First 48 (M) 11:50 Law & Order: Organized Crime (MA15+) 12:40 Family Law (M) 1:30 Home Shopping 4:00 Religious Programs

TEN 6:00 Religious Programs 8:00 Everyday Gourmet 8:30 Freshly Picked 9:00 Good Chef Bad Chef 9:30 Destination Dessert 10:00 Studio 10: Sunday (PG) 12:00 MasterChef Australia (PG) 1:10 Everyday Gourmet 1:30 Bondi Rescue (PG) 2:00 Luxury Escapes (PG) 2:30 My Market Kitchen 3:00 The Offroad Adventure Show 4:00 Farm To Fork 4:30 Taste Of Australia 5:00 10 News First 6:30 The Sunday Project (PG) 7:30 MasterChef Australia (PG) 9:00 NCIS: Hawaii (M) 11:00 The Sunday Project (PG) 12:00 Home Shopping

SBS 5:00 Worldwatch 7:00 Cycling: Giro D'Italia Highlights 8:00 Worldwatch 10:00 Urban Conversion (PG) 11:00 The World From Above 12:00 Worldwatch 1:00 Motorsport: Motorsport ProMX: Round 5 Highlights 4:00 Cycling: La Vuelta Femenina Highlights/ Giro D'Italia Highlights 5:30 Dirty Bird 5:35 Weeks Of War (PG) 6:30 SBS World News 7:30 Secrets Of The Giant Mammoths (PG) 8:30 Egypt - The Treasure Of The Sacred Bulls (PG) (In French/ English) 9:30 Patagonia: Fjordlands (PG) 10:20 The Death Of Bruce Lee (PG)

ABC TV PLUS 5:00 Children's Programs 12:00 In The Night Garden 12:30 Twirlywoos 1:00 Peppa Pig 1:25 Charlie And Lola 2:05 Ready, Jet, Go! 2:30 Daniel Tiger's Neighbourhood 2:55 Circle Square 3:30 Play School 4:00 Andy's Baby Animals 4:25 Happy The Hoglet 5:00 Peppa Pig 5:55 Ben And Holly's Little Kingdom 6:05 Octonauts 6:30 Peter Rabbit 7:05 Grace's Amazing Machines 7:30 Spicks And Specks 8:00 You Can't Ask That (PG) 8:30 Jonestown: Terror In The Jungle (M l) 10:00 Last Man Standing (MA15+)

7TWO 6:00 Lifestyle Magazine 6:30 Religious Programs 8:30 Home Shopping 9:00 DVine Living (PG) 9:30 The Great Australian Doorstep (PG) 10:00 House Of Wellness (PG) 11:00 NBC Today 12:00 Escape To The Country 1:00 The Surgery Ship (PG) 2:00 South Aussie With Cosi (PG) 2:30 Discover With RAA Travel (PG) 3:00 Special: The Adelaide Equestrian Festival 4:00 The Yorkshire Vet (PG) 6:00 Escape To The Country 7:00 The Vicar Of Dibley (PG) 8:50 Mrs. Brown's Boys (M) 10:15 Billy Connolly: It's Been A Pleasure (M l,s)

GO! 6:00 Children's Programs 12:00 Yu-Gi-Oh! Sevens (PG) 12:30 Power Players (PG) 1:00 Power Rangers Dino Fury (PG) 1:30 Galavant (PG) 2:00 The Profit UK (PG) 3:00 Strangers Making Babies (PG) 4:00 Top Chef (PG) 5:00 Transformers: Cyberverse (PG) 5:15 Movie: "Madagascar" (PG) ('05) Stars: Tom McGrath 7:00 Movie: "Harry Potter And The Prisoner Of Azkaban" (PG) ('04) Stars: Emma Watson 9:45 Movie: "Chaos Walking" (M v) ('21) Stars: Tom Holland 12:00 Top Chef (PG) 1:00 Strangers Making Babies (PG) 2:00 The Profit UK (PG)

BOLD 6:00 Home Shopping 7:00 Religious Programs (PG) 8:00 Exploring Off The Grid (PG) 9:00 Pat Callinan's 4X4 Adventures 10:00 Escape Fishing With ET 11:00 Luxury Escapes 12:00 JAG (PG) 2:00 Beyond The Fire (PG) 3:00 Reel Action 3:30 All 4 Adventure 4:30 What's Up Down Under 5:00 I Fish 5:30 JAG (PG) 7:30 NCIS (M v) 10:20 Movie: "Mad Max: Fury Road" (MA15+) ('15) Stars: Tom Hardy 12:45 Seal Team (M) 1:40 In The Dark (M) 2:35 48 Hours: The Final Hours Of Amie Harwick (M) 3:30 I Fish 4:00 JAG (PG)

SBS VICE 5:00 Worldwatch 9:30 Shortland Street (PG) 11:00 Dog Tales (PG) 12:00 The Curse Of Oak Island (PG) 1:30 VICE (PG) 2:05 Jeopardy! 3:45 ABC World News Tonight With David Muir 4:15 Mastermind Australia (PG) 6:45 The Engineering That Built The World (PG) 7:35 Abandoned Engineering (PG) 8:30 The Billionaires Who Made Our World (PG) 9:25 Iraq Turning 20 (M) 10:20 Trainspotting With Francis Bourgeois (M l) 10:35 Over The Black Dot 11:05 Cycling: Giro D'Italia: Stage 21 *Live* 1:35 The Wrestlers (M l,v)

Thinking of advertising?
THINK LOCAL
Kingborough Chronicle
AT THE HEART OF THE COMMUNITY
6229 3655
M10157

Happy Feet Happy Life
Ensure the best health for your feet
PODIATRISTS
Daniel Lewis, David Webby, Tracy McMenamin and Maree Graham are here to help
All aspects of foot care including:
Orthotics • Nail Care • Corns
Diabetic Assessment • Heel Pain (Plantar Fasciitis)
Kingston Beach Health Centre
2 Recreation Street, Kingston Beach P. 6229 9844
M10152

MONDAY MAY 29

ABC 6:00 News Breakfast 9:00 ABC News 10:00 Landline (PG) 11:00 Antiques Roadshow 12:00 ABC News 1:00 Marcella (M l) 2:30 The Cook And The Chef 3:00 Escape From The City 4:00 Antiques Roadshow 5:00 Back Roads (PG) 5:30 Hard Quiz (PG) 6:00 The Drum 7:00 ABC News 7:30 7.30 (PG) 8:00 Australian Story 8:30 Four Corners 9:15 Media Watch (PG) 9:35 Q+A (PG) 10:35 India Now 11:10 ABC Late News 11:25 The Business 11:40 Folau (PG) 12:40 The Split (M d,l,s) 1:40 Father Brown (PG) 2:30 rage (MA15+)

SEVEN 6:00 Sunrise 9:00 The Morning Show 11:30 Seven Morning News 12:00 Movie: "Girl In The Bunker" (M v) ('18) Stars: Julia Lalonde 2:00 Criminal Confessions (PG) 3:00 The Chase UK (PG) 4:00 Seven News At 4 5:00 The Chase Australia (PG) 6:00 Seven News Tasmania 7:00 Home And Away (PG) 7:30 Blow Up (PG) 9:00 9-1-1 (M) 10:00 9-1-1: Lone Star (M v) 11:00 The Latest Seven News 11:30 The Blacklist (MA15+) 12:30 The Rookie (M v) 1:30 Kochie's Business Builders 2:00 Home Shopping 3:30 Million Dollar Minute

NINE 6:00 Today 9:00 Today Extra 11:30 NINE's Morning News 12:00 The Summit (PG) 1:30 Getaway (PG) 2:00 Pointless (PG) 3:00 Tipping Point (PG) 4:00 NINE's Afternoon News 4:30 Millionaire Hot Seat 5:30 WIN News 6:00 NINE News 7:00 A Current Affair (PG) 7:30 The Summit (PG) 8:45 Police Rescue Australia (PG) 9:45 NINE News Late 10:15 Footy Classified (M) 11:15 The Equalizer: What Dreams May Come (M) 12:05 Tipping Point (PG) 1:00 Hello SA (PG) 1:30 Home Shopping 4:00 Religious Programs

TEN 6:00 Freshly Picked 6:30 My Market Kitchen 7:00 Farm To Fork 7:30 Good Chef Bad Chef 8:00 Everyday Gourmet 8:30 Entertainment Tonight (PG) 9:00 Judge Judy (PG) 9:30 The Bold & The Beautiful (PG) 10:00 Studio 10 (PG) 12:00 10 News First 1:00 Dr Phil (M) 2:00 MasterChef Australia (PG) 3:30 Judge Judy (PG) 4:00 Good Chef Bad Chef 4:30 The Bold & The Beautiful (PG) 5:00 10 News First 6:30 The Project (PG) 7:30 MasterChef Australia (PG) 8:40 Have You Been Paying Attention? (M) 9:40 Just For Laughs Australia (MA15+)

SBS 5:00 Worldwatch 7:00 Cycling: Giro D'Italia Highlights 8:00 Worldwatch 10:00 Confucius Was A Foodie (PG) 10:55 Our Coast (PG) 12:05 Worldwatch 2:00 First Australians (PG) 3:00 Mastermind Australia (PG) 3:30 The Cook Up With Adam Liaw (PG) 4:05 Jeopardy! 4:30 Letters And Numbers 5:00 Cycling: Giro D'Italia Highlights 6:00 Mastermind Australia (PG) 6:30 SBS World News 7:35 Secret Of The Tower Of London (PG) 8:30 Michael Palin In North Korea (PG) 9:25 Reframed: Marilyn Monroe (M n,s) 10:15 SBS World News

ABC TV PLUS 5:00 Children's Programs 12:35 Tik Tak 1:00 Peppa Pig 1:25 Waffle The Wonder Dog 2:05 Ready, Jet, Go! 2:30 Daniel Tiger's Neighbourhood 2:55 Circle Square 3:30 Play School 4:00 Andy's Safari Adventures 4:25 Happy The Hoglet 5:00 Peppa Pig 5:35 Interstellar Ella 6:05 Octonauts 6:30 Peter Rabbit 7:05 Grace's Amazing Machines 7:30 Spicks And Specks 8:00 David Attenborough's Galapagos 8:50 George Clarke's Amazing Spaces 9:40 Brian Cox's Adventures In Space And Time

7TWO 6:00 Home Shopping 6:30 The Surgery Ship (PG) 7:30 Room For Improvement 8:00 Harry's Practice 8:30 Million Dollar Minute 9:30 NBC Today 10:30 Better Homes And Gardens 1:00 Kochie's Business Builders 1:30 Escape To... 2:00 Weekender 2:30 The Yorkshire Vet (PG) 3:30 Room For Improvement 4:00 Medical Emergency (PG) 4:30 Better Homes And Gardens 5:30 Escape To The Country 6:30 Bargain Hunt 7:30 Doc Martin (PG) 8:30 Inspector Morse (PG) 10:50 Air Crash Investigation: Special Report (PG)

GO! 6:00 Children's Programs (PG) 11:00 Teen Titans Go! (PG) 11:30 Power Rangers Dino Fury (PG) 12:00 How To Build A Motor Car 2:00 Full House (PG) 2:30 3rd Rock From The Sun (PG) 3:30 Everybody Loves Raymond (PG) 4:00 The Nanny (PG) 5:00 Bewitched 5:30 I Dream Of Jeannie 6:00 That 70's Show (PG) 7:00 Young Sheldon (PG) 7:30 RBT (PG) 8:30 Movie: "The Fate Of The Furious" (M l,v) ('17) Stars: Vin Diesel 11:10 Young Sheldon (PG) 11:35 Dating No Filter UK (MA15+) 12:05 Love Island (MA15+)

BOLD 6:00 Home Shopping 8:00 Australia By Design: Innovations (PG) 8:30 Healthy Homes Australia 9:00 Reel Action (PG) 9:30 I Fish 10:30 JAG (PG) 12:30 In The Dark (PG) 1:30 Bull: Home For The Holidays (PG) 2:30 Jake And The Fatman: It Had To Be You (PG) 3:30 Diagnosis Murder (PG) 5:30 JAG: Hard Time/ Fighting Words (PG) 7:30 Bull: Missing (PG) 8:30 NCIS (M) 10:20 In The Dark: Center Of Gravity (M v) 11:15 48 Hours: A Killer In The Family Tree (M) 12:15 Home Shopping 2:15 Diagnosis Murder (PG) 4:05 JAG (PG)

SBS VICE 5:00 Worldwatch 9:30 Shortland Street (PG) 11:00 Front Up (PG) 12:00 The Curse Of Oak Island (PG) 2:15 Bamay 2:35 Insight 3:35 BBC News At 10 3:55 ABC World News Tonight With David Muir 4:20 ABC America This Week 5:15 Only Connect 5:50 Forged In Fire (PG) 6:40 Jeopardy! (PG) 7:30 NITV News Update 7:35 8 Out Of 10 Cats Does Countdown (M l,s) 8:30 Taskmaster (M l,s) 10:20 Black Empire: Curious Australia (M l) 10:50 Losing Ground 11:15 Yokayi Footy 12:10 King Of The Road (MA15+)

TUESDAY MAY 30

ABC 6:00 News Breakfast 9:00 ABC News 10:00 Dream Gardens 10:30 Outback Ringer (PG) 11:00 Monty Don's French Gardens 12:00 ABC News 1:00 Shakespeare And Hathaway (M v) 2:00 Parliament Question Time 3:00 Escape From The City 4:00 Antiques Roadshow 5:00 Back Roads (PG) 5:30 Hard Quiz (PG) 6:00 The Drum 7:00 ABC News 7:30 7.30 (PG) 8:00 The ABC Of Miranda Tapsell (M l) 8:30 Ningaloo Nyinggulu 9:30 The Homes That Built Australia (PG) 10:25 ABC Late News 10:40 The Business 11:00 Four Corners

SEVEN 6:00 Sunrise 9:00 The Morning Show 11:30 Seven Morning News 12:00 Movie: "Undercover Wife" (M v) ('16) Stars: Jewel Staite 2:00 The Rookie: Feds: Face Off (PG) 3:00 The Chase UK (PG) 4:00 Seven News At 4 5:00 The Chase Australia (PG) 6:00 Seven News Tasmania 7:00 Home And Away (PG) 7:30 Blow Up (PG) 8:35 The Rookie (M v) 9:35 The Rookie: Feds (PG) 10:35 The Latest Seven News 11:05 Crime Investigation Australia: Most Infamous (MA15+) 12:05 S.W.A.T. (M v) 1:20 Travel Oz (PG) 2:00 Home Shopping

NINE 6:00 Today 9:00 Today Extra 11:30 NINE's Morning News 12:00 The Summit (PG) 1:15 Explore 1:30 Mr Mayor (PG) 2:00 Pointless (PG) 3:00 Tipping Point (PG) 4:00 NINE's Afternoon News 4:30 Millionaire Hot Seat 5:30 WIN News 6:00 NINE News 7:00 A Current Affair (PG) 7:30 The Summit (PG) 8:40 Expedition Everest (PG) 9:40 NINE News Late 10:10 Chicago Med: Letting Go Only To Come Together (M) 11:10 See No Evil (M) 12:00 Court Cam (M) 12:30 Tipping Point (PG) 1:30 Home Shopping 4:00 Religious Programs

TEN 6:00 Freshly Picked 6:30 My Market Kitchen 7:00 Farm To Fork 7:30 Good Chef Bad Chef 8:00 Everyday Gourmet 8:30 Entertainment Tonight (PG) 9:00 Judge Judy (PG) 9:30 The Bold & The Beautiful (PG) 10:00 Studio 10 (PG) 12:00 10 News First 1:00 Dr Phil (M) 2:00 MasterChef Australia (PG) 3:10 Entertainment Tonight (PG) 3:30 My Market Kitchen 4:00 Good Chef Bad Chef 4:30 The Bold & The Beautiful (PG) 5:00 10 News First 6:30 The Project (PG) 7:30 MasterChef Australia (PG) 8:40 The Cheap Seats (PG) 9:40 NCIS (M v)

SBS 5:00 Worldwatch 9:20 Make Me A Dealer 10:10 Confucius Was A Foodie (PG) 11:05 Susan Calman's Grand Day Out 12:00 Worldwatch 2:05 First Australians (PG) 3:05 Living Black (PG) 3:35 The Making Of Galup VR Experience 3:45 The Cook Up With Adam Liaw (PG) 4:15 Scenic Coastal Walks With Kate Humble (PG) 5:05 Jeopardy! 5:30 Letters And Numbers 6:00 Mastermind Australia (PG) 6:30 SBS World News 7:30 Who Do You Think You Are? (PG) 8:30 Insight (M) 9:30 Dateline (PG) 10:00 SBS World News

ABC TV PLUS 5:00 Children's Programs 12:00 Teletubbies 12:35 Tik Tak 1:00 Peppa Pig 1:25 Waffle The Wonder Dog 2:05 Ready, Jet, Go! 2:30 Daniel Tiger's Neighbourhood 2:55 Circle Square 3:30 Play School 4:00 Andy's Safari Adventures 4:25 Happy The Hoglet 5:00 Peppa Pig 5:35 Interstellar Ella 6:05 Octonauts 6:30 Peter Rabbit 7:05 Grace's Amazing Machines 7:30 Spicks And Specks 8:00 Would I Lie To You? (PG) 9:00 Ghosts (PG) 9:30 Kevin Can F*** Himself (M l,s) 10:50 In Limbo (M l) 11:20 Fisk (M l,s)

7TWO 6:00 Home Shopping 6:30 Escape To The Country 7:30 Room For Improvement 8:00 Harry's Practice 8:30 Million Dollar Minute 9:30 NBC Today 12:00 Better Homes And Gardens 1:00 Escape To The Country 2:00 Creek To Coast 2:30 Air Crash Investigation: Special Report (PG) 3:30 Room For Improvement 4:00 Medical Emergency (PG) 4:30 Better Homes And Gardens 5:30 Escape To The Country 6:30 Bargain Hunt 7:30 Call The Midwife (PG) 8:45 The Inspector Lynley Mysteries (M) 10:45 Mighty Cruise Ships (M)

GO! 6:00 Children's Programs (PG) 11:00 Teen Titans Go! (PG) 11:30 Power Rangers Dino Fury (PG) 12:00 American Odyssey (M) 1:00 Raising Hope (M) 2:00 Full House (PG) 2:30 That 70's Show (PG) 3:30 Everybody Loves Raymond (PG) 4:00 The Nanny (PG) 5:00 Bewitched 5:30 I Dream Of Jeannie 6:00 That 70's Show (PG) 7:00 Young Sheldon (PG) 7:30 Movie: "Starsky & Hutch" (M d,l) ('04) Stars: Ben Stiller 9:30 Movie: "Fist Fight" (MA15+) ('17) Stars: Ice Cube 11:20 Young Sheldon (PG) 11:50 The Emily Atack Show (MA15+)

BOLD 6:00 Home Shopping 8:00 Australia By Design: Innovations (PG) 8:30 Healthy Homes Australia 9:00 Reel Action (PG) 9:30 Jake And The Fatman (PG) 10:30 JAG (PG) 12:30 In The Dark (PG) 1:30 Bull (PG) 2:30 Jake And The Fatman (PG) 3:30 Diagnosis Murder (PG) 5:30 JAG: Coming Home/ Trojan Horse (PG) 7:30 Bull: The Invisible Woman (PG) 8:30 NCIS: Kill Screen (M) 9:25 FBI: Green Birds (M) 10:20 48 Hours (M) 11:15 Seal Team (PG) 12:15 Home Shopping 2:15 Diagnosis Murder (PG) 4:05 JAG (PG)

SBS VICE 5:00 Worldwatch 10:00 The Casketeers (PG) 11:00 Front Up (PG) 12:00 Hear Me Out (PG) 12:30 The Curse Of Oak Island (PG) 2:45 The Ice Cream Show (PG) 3:15 BBC News At Ten 3:45 ABC World News Tonight With David Muir 4:15 PBS Newshour 5:15 Only Connect 5:50 Forged In Fire (PG) 6:40 Jeopardy! 7:30 NITV News Update 7:35 8 Out Of 10 Cats Does Countdown (M l,s) 8:30 Alone USA (PG) 9:40 Travel Man (PG) 10:35 Alone Australia (M l) 1:35 High Society (M) 2:05 Raped In Custody (M)

Classifications: (G) General, (PG) Parental Guidance, (M) Mature Audiences, (MA15+) Mature Audience Over 15 Years
Consumer Advice: (d) drug references, (s) sexual references or sex scenes (h) horror, (l) language, (mp) medical procedures, (n) nudity, (v) violence
Programming information correct at time of going to press, changes are at the network's discretion
Prepared by National Typesetting Services

AN ADVERTISING FEATURE

health matters 2023

Healthy mouth, healthy body, healthy mind

A healthy mouth is related to our overall health and how we feel about ourselves.

Being able to eat properly and smile confidently affects our physical and mental well-being.

Bacteria in the mouth are connected via the blood stream to other parts of the body and can cause systemic inflammation.

Research shows that the oral bacteria responsible for bad breath and bleeding gums (periodontitis) place people at greater risk of a range of health conditions.

These include heart disease, diabetes, stroke, respiratory illnesses and Alzheimer's disease.

Kingston Beach Dental said recent scientific research has established a clear link between gum disease and severe COVID-19 related symptoms.

For various reasons a significant number of people have neglected their dental health during the last few years and avoided visits to the dentist for preventative health care.

Oral health can provide warning signs for a range of diseases and influences our general health.

A healthy mouth will improve your overall health and can make you look younger and feel great.

Kingston Beach Dental's experienced team of kind and gentle practitioners includes Dr Martyn Sweet, Dr Ram Pandey, Dr Emma Grubb, Dr Gavin Quek, Dr Justin Huang and oral health therapist Jade Cusack.

Patients are well cared for, with a focus on preventative treatment to improve overall health.

Kingston Beach Dental provides the complete range of general and cosmetic dentistry for the whole family.

The Kingston Beach Dental team encourage you to recognise the importance of your oral health, and to understand that it relates to the health of your body and how you feel about yourself.

If you are embarrassed about your teeth, or it has been a while since you have visited the dentist, it is normal to be apprehensive.

Kingston Beach Dental has just completed its fifth accreditation cycle, guaranteeing you the highest standards of training, professionalism, infection control and quality care.

Kingston Beach Dental encourages you to brush your teeth twice a day, clean in between the teeth with floss or an interdental brush, eat a balanced diet with limited sugar, drink plenty of water, have a check-up every six months and clean for continuing care.

For an exceptional and positive dental experience to get your health back on track please call the friendly team on 6229 6775.

Kingston Beach Dental's experienced team includes Dr Martyn Sweet, Dr Ram Pandey, Dr Emma Grubb, Dr Gavin Quek, Dr Justin Huang and oral health therapist Jade Cusack. The practitioners focus on preventative dental treatment to improve overall health. (PS)

KINGSTON BEACH DENTAL

Quality and Caring Dentistry

Dr Martyn Sweet
Dr Ram Pandey
Dr Emma Grubb
Dr Gavin Quek
Dr Justin Huang
Jade Cusack (Oral Health Therapist)

Shop 98 Channel Court
Church Street, Kingston
New patients welcome

6229 6775

M16523

Getting the most out of every day

The right mobility equipment can provide a healthy lifestyle, enabling people to live well longer.

To find the most suitable home care products or mobility aids, talk with the experts at Mobility4All.

Their showroom is conveniently located at 23 Derwent Park Road, Derwent Park, with easy access and free parking at the front door.

There is a large range of mobility scooters, powerchairs, wheelchairs, walkers/rollators and daily living aids.

The staff understand everyone has different requirements and the importance of discussing individual circumstances to provide the best advice on the most suitable equipment.

As a specialist store, Mobility4All appreciate the value of backing up their products with after-sales service.

They know their products inside-out and will service and repair mobility aids and equipment, either at their store or in the home if required.

Get the most out of every day and contact Mobility4All on 6273 8300 or at info@mobility4all.com.au

Find the right mobility equipment for you at Mobility4All. (PS)

M12335

Mobility4All

TASMANIA'S MOBILITY EXPERTS

✓ Scooters & Powerchairs
✓ Lift/Recline Armchairs
✓ Home Care Beds
✓ Daily Living Aids

23 Derwent Park Road, Derwent Park
www.mobility4all.com.au

Call today 6273 8300

AN ADVERTISING FEATURE

health matters 2023

Connect with the world with Widex PureSound

Hearing loss can be a daunting and isolating experience for millions of individuals.

Fortunately, advancements in technology have allowed people with hearing loss to regain a sense of normality and connect with the world around them.

One such ground-breaking innovation is the Widex PureSound, a cutting-edge hearing aid now available from Ability Hearing and Balance.

• Unparalleled sound quality: The foundation of Widex PureSound lies in its exceptional sound quality. With its state-of-the-art technology, the device combines high-definition sound processing and advanced noise reduction to minimize unwanted background noise and enhance speech clarity.

• Connectivity and accessibility: Widex PureSound pairs effortlessly with smartphones to stream phone calls, music, and other audio directly to their ears. A dedicated app offers intuitive controls and personalised settings with ease and convenience.

• Comfort and discretion: Hearing aids are most effective when they are comfortable to wear and discreet in appearance. The PureSound ensures long-lasting comfort, allowing users to wear the device for extended periods without discomfort.

• Empowering lives: This hearing aid restore confidence, reduces feelings of isolation, and strengthens relationships with loved ones. Furthermore, improved hearing contributes to better cognitive function, and improved mental health.

Call Ability Hearing and Balance on 1300 327 776 to trial the Widex PureSound hearing aid.

Tasmanian audiologist Nick Modrovich. (PS)

Cricket Hub Tasmania is offering social women's six-a-side indoor cricket for women aged 14 years and up. (PS)

Get out and get active

The Cricket Hub Tasmania are proud to offer a women's six-a-side six-week indoor cricket roster.

The roster is open to women aged from 14 years upwards and is available to all skill levels.

The roster is a very relaxed social encounter for the ladies with teams ranging from mums through to high school girls, many of whom are playing for the first time.

If you and your friends want to get out, get active then trying out our women's sixers roster could be just the thing for you.

Games are played from 6.30pm on a Wednesday evening - you won't need any equipment, just a willingness to have a laugh and have a go!

Contact the centre via email: indoor@thecrickethub.com.au or call 6229 7863.

The next enrolment date for new teams will be June 7.

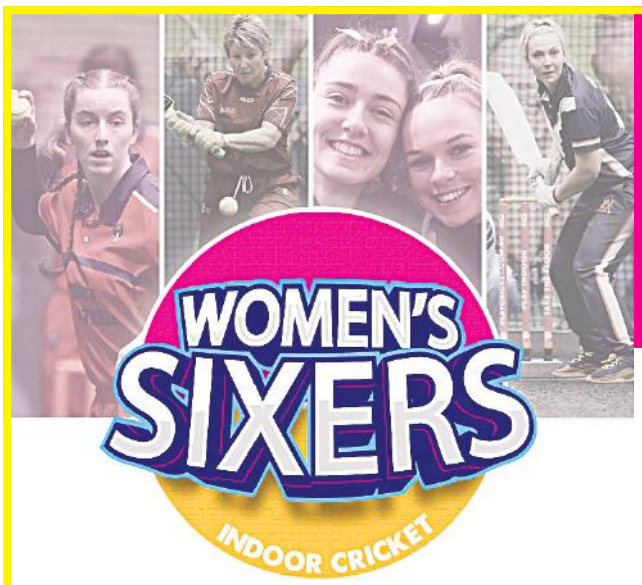

GATHER THE LADIES AND CREATE TEAMS OF 6

CONTACT

THE CRICKET HUB TASMANIA

for further details
6229 7863
www.thecrickethub.com.au

GET INVOLVED!

M16709

Quoted over $10K for Hearing Aids?

ability hearing and balance

NO THANKS
Support your Local Business instead!

Tasmanian Owned & Operated - We supply all major brands of hearing aids at pricing that is more affordable for Tasmanians.

KINGSTON
Shop 66
Channel Court
(next to Flight Centre)

Tassie Pricing for Tasmanians!

The SAME make & model of hearing aids at Tassie Pricing.
Our premium products are capped at $8000 a pair.

Mr Nick Modrovich
Local Audiologist

5 Star Reviews

Don't buy hearing aids without speaking to us first.

The ONLY Tasmanian owned hearing clinic in Kingborough

CALL 1300 327 776
www.abilityhearing.com.au

M16525

A Page from the Past – Kingborough News

Fifty five years ago the Huon Newspaper Company published *Kingborough News,* a weekly newspaper that circulated from 1968. The below page is taken from *Kingborough News,* May 23, 1968.

Registered at the G.P.O. Hobart, for transmission by post as a newspaper.

Kingborough News
EDITION OF THE HUON NEWS

1st Series: Vol. 36 No. 3328 Phone: 663104.
2nd Series: Vol. 3, No. 187 — — THURSDAY, MAY 23, 1968 — — Price 5c.

Blackmans Bay Shopping Centre

AT one stage the Kingborough Commissions planning committee favoured the development of a shopping centre on Roslyn Ave., but the Town Planning Advisor (Mr L. A. Simpson) reported to the commission on Tuesday that he did not favour this proposal but thought that the major commercial centre for Blackmans Bay should be near the foreshore.

The shopping centre zone, he said, should be located adjacent to the future high density population area.

A reasonable shopping centre was required in such a location to cater for the population increase due to a high density home construction.

On weekends and during summer there was regular passing traffic and, these people could make use of these facilities.

On a beach frontage such as Blackmans Eay there was a natural attraction for commercial and intensive residential development.

With the production of a detailed master plan provision should be made for off-street parking.

It appeared wrong to place the main shopping centre well away and uphill from the natural attraction.

There would always be a demand for the development of shops along the foreshore and it seemed logical to extend this and develop the proper main subdivision.

The chairman said the commission could compromise one or two small shops to remain in their present position for the benefit of residents and with the main shopping centre being sited near Wells Pde.

Commissioner Hawker said thede would also be a lot of future development in the Suncoast Sub-division and this could well merge in the future shopping centre.

Big Couta

Phillip Eaves (13), of Kingston Beach, with giant-d 'couta he caught off the beach last Thursday. Phillip is a son of Mr and Mrs R. E. J. Eaves, of ving Ave., and he was fishing from a boat with 14 year old brother, Geoffrey, when he hooked the a on an ordinary line. The fish weighed 11½ lb., measured 3 ft. 8 in. When Phillip landed the Geoffrey knocked it on the head with a mallet ed for the purpose. The brothers caught five s at the same time, and one was nearly as big is fellow.

Opening of New Kingbor. Council Building

The Kingborough Commissions new council building will be opened by the Minister for Local Government (Mr Cashion), at 3 p.m. on June 17.

He will unveil a plaque in the foyer of the new building and will perform the opening ceremony.

After this invited guests will inspect the building and will be entertained by the commission at afternoon tea at the Beachside Motel Hotel.

Work is proceeding rapidly with the beautification of the area in front of the council building.

CIVILIAN WIDOWS RAISE $180

A successful stall and raffle held by the Kingborough branch of the Association of Civilian Widows at Kingston Beach on Saturday realised $180 for club funds.

The committee wish to thank all who donated so generously, especially Messrs D. Collis, H. James, J. Fletcher, R. Coad, D. Lucas, Walton Bros., Mesdames Cornish and Graves.

SHOULD KINGSTON TAKE SHERBURD?

THE Kingston Football Club might be interested in transferring its headquarters from Kingston Beach to Sherburd Oval at Blackmans Bay if the Kingborough Commission is prepared to alter the oval and surroundings to meet the club's requirements, but a lot of work is needed, and the secretary (Mr Ian Abbott) thinks this should be the subject of a further conference with the commission.

Mr Abbott pointed out this week that any alteration to Sherburd Oval should not be any temporary arrangement, but it was necessary to look ahead for many years, as the T.F.L. might want to include a Channel or Huon team in its roster, and it naturally would need a first class ground for the matches.

The main complaint about the Kingston Beach Oval, he said, was the poor building facilities, whereas the Blackmans Bay ground had a good brick amenities block, but inadequate car parking space, and the lower side facing northwards would need a lot of filling if the commission would consider raising the level.

The Sherburd area of seven acres had been donated for a sports ground, and the Kingston Club was aware that the commission had spent $13,000 on it, but, unfortunately, this had been done without consultation with the football club as to adequate size and arrangements for parking space.

Mr Abbott said that detailed measurements of the Blackmans Bay sports ground and the Kingston Beach oval were needed so that a talking point could be ascertained concerning the relative merits of the two grounds for future use.

The club was interested in Brig. Dollery's comments about Sherburd Oval in the Kingborough News of May 16, and would like to go into the matter further.

- **The Sherburd Oval at Blackmans Bay, showing the possibilities for extension of the area for parking cars.**

See Amenities Block on Picture Page.

Launching Ramp at Taroona

The long awaited launching ramp at Taroona is almost completed, much to the satisfaction of small boat owners.

Consideration was given to the commission to a request by the Taroona Recreation and Reserves Committee for a ramp at Kelvedon Park and after full consideration the commission decided it was warranted and has gone ahead with it.

The ramp is of concrete sloping construction. Small boat owners will be able to back trailers containing boats on to the top of the ramp, which is built to high water mark, and push the trailer into the water.

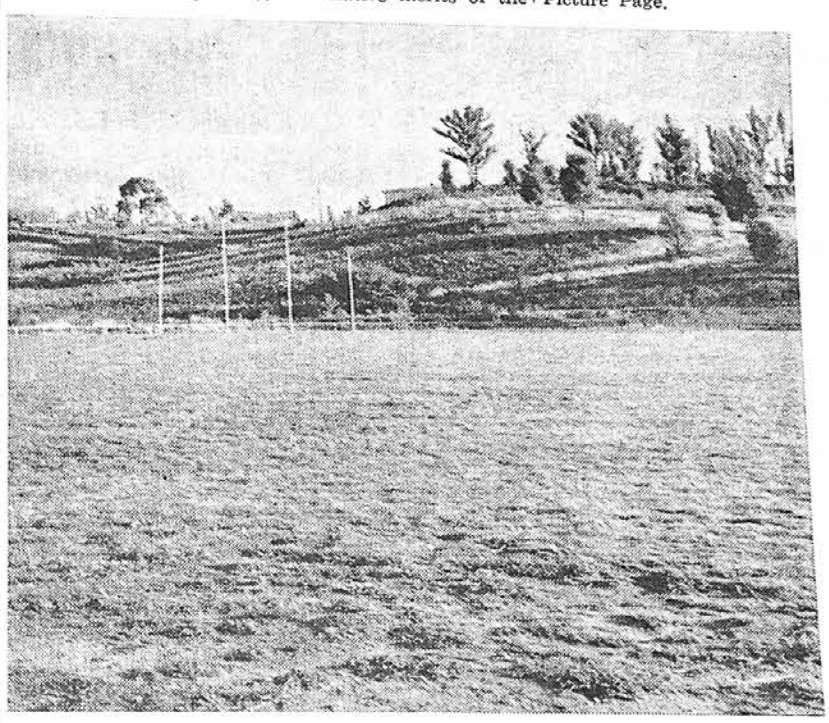

STUDY GROUP VISITS CHANNEL

On Friday, May 24th, a party from the Empire Study Group now in Tasmania, will visit Electrona and Snug. They will arrive at Snug at 10.25 a.m. where the Snug C.W.A. Branch members will entertain them to morning tea.

Representatives from the district will meet the group to exchange views on the life in their different countries.

HOTEL TAROONA
A. W., M. E. BRILL & SON — Phone 58321

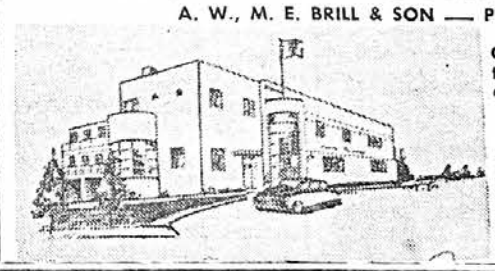

Only a 10-minute drive from the G.P.O., Hobart, to this exclusive hotel at Taroona.

Excellent accommodation. Wonderful harbour view.

Weddings, Birthday Parties and all Special Functions Expertly Catered for.

Channel TV Centre
British Paints
New British Paint . . .
BRILLIANT WHITE
. . . Available HERE

FOR THE CHEAPEST GROCERIES,
IN THE CHANNEL — SEE . . .
WALTON BROS.
Kingston Beach. WPL FOOD STORE Phone 56 183
ALSO—PATONS NEW SEASON'S KNITTING WOOLS.
FRESH FRUIT & VEGETABLES AT KEENEST PRICES.

Dining, Takeaway and Deliveries

Kermandie has released a new winter menu across their restaurant and bar during May featuring well-loved classics along with dishes that highlight local produce. Pictured is their char-grilled pork cutlet with duck fat potato, braised apple and red cabbage with a brie cream. It smells and tastes as good as it looks! Open seven days a week for lunch and dinner. Book online at www.kermandie.com.au or contact 6297 1052. (PS)

The unique and sophisticated scent of Saigon street food is so irresistible that the team at Saigon Express want to share it with the community. With top notes of fresh herbs, chilli, peppers, secret spices to individual dishes, strong and warming base sauces and flavours and a fiery scent, it's sure to make heads turn. Saigon Express - fresh, healthy, tasty Vietnamese street food. (PS)

Iroyuki Ramen Bar's chicken karaage is a must try! Boneless chicken thigh pieces coated and topped with homemade sauce. Give the team a call on 0478 596 832 for your next reservation. (PS)

Feeling hungry for delicious fresh pizza from locally sourced ingredients? Come into Pep at Kingston Beach! Enjoy the relaxed surrounds with family and friends while devouring your favourite pizza. Skip the queue and order online www.peppizza.com.au (PS)

The Grand Hotel on Main Street, Huonville has a variety of meals for lunch and dinner and caters for all ages. Lunch is available Monday to Sunday from noon to 2pm, and evening meals are served Monday night from 5pm to 7.30pm and Tuesday to Saturday from 5pm to 8pm. In a hurry and on the move? Takeaways are available too. For bookings, takeaways or further information, please call the friendly team on 6264 3256 or 6264 1004. (PS)

PRE ORDER ONLINE & SKIP THE QUEUE
www.peppizza.com.au
PEP PIZZA EST. 2009
FOR PHONE ORDERS & BOOKINGS PLEASE PHONE:
6227 2288
FOR ALL CATERING ENQUIRIES PLEASE EMAIL:
info@peppizza.com.au
DINE IN | TAKE AWAY | DELIVERY

AUSTINS FERRY | KINGSTON BEACH | LINDISFARNE
KINGSTON BEACH STORE LOCATED AT:
13 BEACH ROAD, KINGSTON BEACH
M15753

H20363
KERMANDIE
river destination
OPEN 7 DAYS
LUNCH & DINNER
BREAKFAST AVAILABLE ON WEEKENDS
Reserve your table online via our website
4518 Huon Highway, Port Huon
www.kermandie.com.au • 6297 1052

M15741
Saigon Express

6229 9446
Open 7 days: Sun-Thurs : 11am - 8pm • Fri-Sat: 11am - 8:30pm
Eat in, take away or delivery
Order online www.saigonexpresskingston.com.au
Kingston Plaza, 24 Channel Highway

雪 IROYUKI
いろ ゆき
Authentic Japanese Kyushu Ramen
Kingston Gateway (opposite Shiploads)
Monday: Closed
Tuesday - Friday: 11am - 2:30pm, 5pm - 9pm
Saturday & Sunday: 11am - 9pm
Closed Public Holidays
Contact 0478 596 832 or email
iroyukijapan@gmail.com
M15319

RESTAURANT IS OPEN
for LUNCH and DINNER
Monday to Saturday (lunch only Sunday)

MONDAY	Seniors both lunch and dinner, except public holidays
TUESDAY	$18 T-bones
WEDNESDAY	A main meal, get a FREE child's meal
THURSDAY	$18 parmies, both chicken and beef. FREE 8 Ball night
FRIDAY	FREE jukebox from 8pm

GRAND HOTEL
2 Main Street, Huonville
6264 3256 | 6264 1004 | 0448 108 922
BOOKINGS ESSENTIAL
H19295K

TAKEAWAY MEALS AVAILABLE WHILE KITCHEN IS OPEN

SUDOKU

HA8253

				7	8			
	2	3			5			
6				4			3	
	7	1					5	9
	3	5				6	1	
8	6					7	2	
	8			3				1
			8			9	7	
			2	1				

CROSSWORD AND SUDOKU SUPPLIED

SUDOKU
Last week's answers

9	1	3	4	2	8	7	6	5
4	5	6	7	1	9	2	8	3
7	8	2	3	6	5	9	4	1
1	2	9	8	5	6	4	3	7
5	7	4	2	3	1	8	9	6
3	6	8	9	7	4	5	1	2
2	4	1	5	8	3	6	7	9
6	9	7	1	4	2	3	5	8
8	3	5	6	9	7	1	2	4

KAR KINGSTON AUTO REPAIRS
APPROVED INSPECTION STATION
RACT APPROVED REPAIRER
TACC Accredited Repairer
M14289
FOR ALL YOUR VEHICLE'S NEEDS
Servicing • Repairs • Tyres • Batteries • 4WD experts
6229 3359 | 2 Ascot Drive, HUNTINGFIELD
service@kingstonautorepair.com.au

CROSSWORD

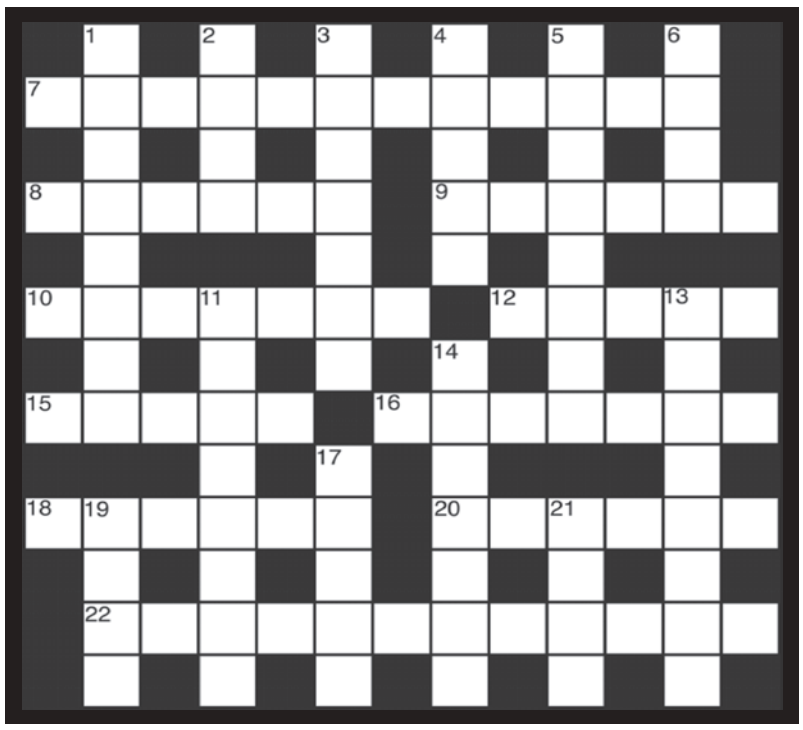

ACROSS

7. Baby carriage (12)
8. French (6)
9. Bird (6)
10. Pay (7)
12. Shabby (5)
15. Worship (5)
16. Storehouse (7)
18. Pure (6)
20. Bound (6)
22. Crossing (12)

DOWN

1. Left (8)
2. Post (4)
3. Steal away (7)
4. Incline (5)
5. Fish (8)
6. Group (4)
11. Hanger-on (8)
13. Manager (8)
14. Spill (7)
17. Cheerful (5)
19. Greet (4)
21. Stake (4)

ACROSS

7. Laughing at the top on one's voice? (6,6). 8. The covering on that church top (6). 9. It's about a friend indeed (6). 10. Like that very funny murder farce? (7). 12. He may go to bed when I've brought the doctor round (5). 15. The smallest slate is broken (5). 16. Because it irritates one, doesn't think of it (7). 18. Pictures that may be confiscated by the excise men (6). 20. Is it so funny it makes you cry? (6). 22. A boat or an angler's rod might give you one! (7-5).

DOWN

1. Mrs Sprat is a harridan (4-4). 2. An attempt at giving an injection? (4). 3. Just a few short lines from the writer (7). 4. Making clever use of your clothes? (5). 5. Carrying out a test while speaking (8). 6. Do in the Italian hero (4). 11. Upright but lacking in drive (8). 13. And an actress hopes that hers will leave her audience spellbound! (8). 14. Examine, endorse and hand it over (7). 17. Jelly with a great deal of spice in it (5). 19. When it's turned on very loudly, it makes a row (4). 21. Poem written by a child? That's a frost! (4)

CROSSWORD – *Last week's answers*

QUICK PUZZLE

Across - 6, Earthenware. 7, Carp. 8, Reproach. 9, Serene. 10, Recede. 12, Crayon. 15, Deluge. 17, Adherent. 19, Spar. 20, Confederate. **Down** - 1, Prophesy. 2, Charge. 3, Sniper. 4, Halo. 5, Fenced. 6, Elate. 11, Colossal. 13, Reduce. 14, Needed. 15, Dither. 16, Grave. 18, Erne.

CRYPTIC PUZZLE

Across - 6, Change hands. 7, 'Al-'as. 8, No answer. 9, Ramona (anag.). 10, Spring. 12, Crater. 15, Banner. 17, Stock-car. 19, Lead. 20, Loose change. **Down** - 1, Pass-port. 2, A-gen-da. 3, Shears (anag.). 4, (ch)Ant-s(ongs). 5, As-tern. 6, Celia (anag.). 11, Rankling. 13, Rattle. 14, Rocket. 15, Berths (births). 16, Erase. 18, Cool.

OUT NOW
PRISTINE SOUTH
TASMANIA
Pristine South Tasmania is available at tourist information centres around Tasmania and most tourism businesses in southern Tasmania.
If you would like the free magazine to give to your customers, please contact the Kingborough Chronicle on 6229 3655 or Huon Valley News on 6266 3104
2024 edition is being organised soon!
Advertisers can receive a special EARLY BIRD DISCOUNT by booking your space before May 31
Call Greta on 6266 3104 for more information

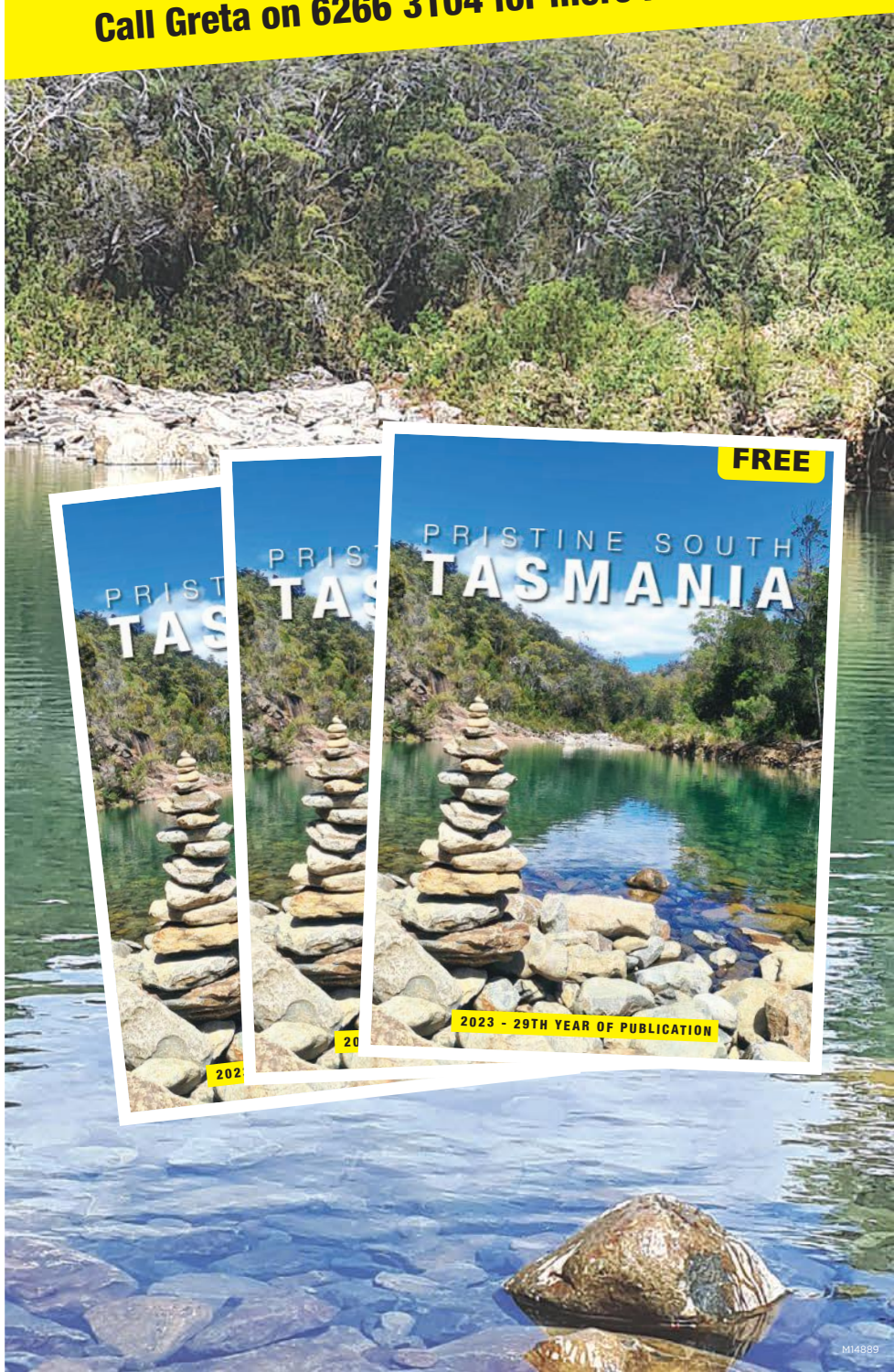

M14889

Kingborough Chronicle 2023 ROUND 11 TOP TIPSTERS

PROUDLY SPONSORED BY
SALTYDOG
$20 Parmi + Pot deal
every Tuesday night from 5pm
6229 6185 www.thesaltydog.net.au

PAULA WRIEDT
MAYOR OF KINGBOROUGH
Please don't hesitate to get in touch if I can assist you
KEEPING KINGBOROUGH MOVING
cr.paulawriedt@kingborough.tas.gov.au
Ph 6211 8221
M16023

Sydney v Carlton
St Kilda v Hawthorn
Melbourne v Fremantle
Geelong v GWS
Gold Coast v **Western Bulldogs**
West Coast v **Essendon**
Richmond v Port Adelaide
Collingwood v North Melbourne
Adelaide v **Brisbane**

PAULA WRIEDT MAYOR OF KINGBOROUGH — WIN: 6 TOTAL: 56

Sydney v **Carlton**
St Kilda v Hawthorn
Melbourne v Fremantle
Geelong v GWS
Gold Coast v **Western Bulldogs**
West Coast v **Essendon**
Richmond v Port Adelaide
Collingwood v North Melbourne
Adelaide v Brisbane

JOE ASSI KINGSTON BEACH TAKEAWAY — WIN: 6 TOTAL: 60

M16439
KINGSTON BEACH TAKE AWAY
FISH AND CHIPS • BURGERS
SNACKS • GRAB A DEAL
6229 5092
1 BEACH ROAD KINGSTON BEACH

M16454
Dean Young
Liberal Member for Franklin
Dean.Young@dpac.tas.gov.au
Tasmanian Liberals
Phone: 6165 7825

Sydney v **Carlton**
St Kilda v Hawthorn
Melbourne v Fremantle
Geelong v GWS
Gold Coast v Western Bulldogs
West Coast v **Essendon**
Richmond v Port Adelaide
Collingwood v North Melbourne
Adelaide v **Brisbane**

DEAN YOUNG LIBERAL MEMBER FOR FRANKLIN — WIN: 5 TOTAL: 57

Sydney v **Carlton**
St Kilda v Hawthorn
Melbourne v Fremantle
Geelong v GWS
Gold Coast v **Western Bulldogs**
West Coast v **Essendon**
Richmond v Port Adelaide
Collingwood v North Melbourne
Adelaide v Brisbane

DEAN WINTER LABOR MEMBER FOR FRANKLIN — WIN: 8 TOTAL: 63

Advertisement
M16030
DEAN WINTER
Labor Member for Franklin
Let me know what I can do for you!
Call 6212 2361 or email
dean.winter@parliament.tas.gov.au

newsXpress kingston town
M16029
For all your greeting cards, giftware, stationery, magazines and more
Shop 22, Kingston Town Shopping Centre Ph. 6229 4422

Sydney v **Carlton**
St Kilda v Hawthorn
Melbourne v Fremantle
Geelong v GWS
Gold Coast v **Western Bulldogs**
West Coast v **Essendon**
Richmond v **Port Adelaide**
Collingwood v North Melbourne
Adelaide v **Brisbane**

BRETT IRVINE NEWSXPRESS KINGSTON TOWN — WIN: 6 TOTAL: 58

Sydney v **Carlton**
St Kilda v Hawthorn
Melbourne v Fremantle
Geelong v GWS
Gold Coast v **Western Bulldogs**
West Coast v **Essendon**
Richmond v **Port Adelaide**
Collingwood v North Melbourne
Adelaide v **Brisbane**

SHANE CROSS KINGSTON TOWN MEATS — WIN: 8 TOTAL: 51

M16031
KINGSTON TOWN QUALITY Butchery
SPECIALISING IN LOCAL PRODUCE
Ph. 6229 4350
www.kingstontownmeats.com.au
Shop 19a Kingston Town Centre Maranoa Road, Kingston

MEREDITHS ORCHARD
FRESH LOCAL FRUIT VEGETABLES AND MORE
SEE OUR WEEKLY SPECIALS ON PAGE 3
1830 CHANNEL HIGHWAY, MARGATE
OPEN 7AM-6PM MONDAY TO SATURDAY
8AM-6PM SUNDAY
M16033

Sydney v Carlton
St Kilda v Hawthorn
Melbourne v **Fremantle**
Geelong v **GWS**
Gold Coast v **Western Bulldogs**
West Coast v Essendon
Richmond v **Port Adelaide**
Collingwood v **North Melbourne**
Adelaide v **Brisbane**

RHYLLON SYKES MEREDITH'S ORCHARD — WIN: 5 TOTAL: 47

Sydney v Carlton
St Kilda v Hawthorn
Melbourne v Fremantle
Geelong v GWS
Gold Coast v **Western Bulldogs**
West Coast v **Essendon**
Richmond v **Port Adelaide**
Collingwood v North Melbourne
Adelaide v Brisbane

RICKY SHAW KINGSTON LOCKSMITHS — WIN: 6 TOTAL: 66

M16027
Kingston LOCKSMITHS Service Centre
WE ALSO DO ENGRAVING
Check out our large range of Giftware, Handbags, AFL merchandise + lots more
Kingston Town Centre
P 6229 4313 M 0417 035 379

Stella Hairdressing
barrack street
Specialising in all aspects of hairdressing for the whole family.
Contact Jane 6223 3444
9 Barrack Street, Hobart
M16432

Sydney v **Carlton**
St Kilda v Hawthorn
Melbourne v Fremantle
Geelong v GWS
Gold Coast v **Western Bulldogs**
West Coast v **Essendon**
Richmond v Port Adelaide
Collingwood v North Melbourne
Adelaide v **Brisbane**

JANE BARKER STELLA HAIRDRESSING — WIN: 8 TOTAL: 60

Sydney v **Carlton**
St Kilda v Hawthorn
Melbourne v Fremantle
Geelong v GWS
Gold Coast v **Western Bulldogs**
West Coast v **Essendon**
Richmond v Port Adelaide
Collingwood v North Melbourne
Adelaide v **Brisbane**

FRED NEWTON GLENDON INSURANCE BROKERS — WIN: 6 TOTAL: 58

M16028
We specialise in Domestic and Business Insurance
Glendon Insurance Brokers
44 Channel Highway, Kingston • 6229 4344
admin@glendonbrokers.com.au

HFT INTERIORS
Luxaflex
2 Mertonvale Circuit, Kingston
6229 2915
info@hftinteriors.com.au
www.hftinteriors.com.au
M16446

Sydney v Carlton
St Kilda v Hawthorn
Melbourne v Fremantle
Geelong v GWS
Gold Coast v Western Bulldogs
West Coast v **Essendon**
Richmond v Port Adelaide
Collingwood v North Melbourne
Adelaide v Brisbane

MICHAEL WEST HFT INTERIORS — WIN: 8 TOTAL: 59

Sydney v **Carlton**
St Kilda v Hawthorn
Melbourne v Fremantle
Geelong v GWS
Gold Coast v **Western Bulldogs**
West Coast v **Essendon**
Richmond v **Port Adelaide**
Collingwood v North Melbourne
Adelaide v Brisbane

NADINE SEABOURNE TRILOGY HAIR — WIN: 8 TOTAL: 61

Specialising in Showpony Hair Extensions, Balayage, Blonde Foil Work, Global Colours, Olaplex Treatments, Keratin treatments and style cutting for ladies and gentlemen. Proud to be a Goldwell Salon.
TRILOGY HAIR
Shop 92B
Channel Court Shopping Centre
Ph 0436 284 063
M16018

Co-Op Toyota Kingston
New & Used Vehicles

OPEN MONDAY TO SATURDAY
Our friendly team can assist you with new and used vehicle sales, finance & insurance
M16024
14 Hutchins Street, Kingston | T 03 6229 0700
co-optoyota.com.au

Sydney v Carlton
St Kilda v Hawthorn
Melbourne v Fremantle
Geelong v GWS
Gold Coast v **Western Bulldogs**
West Coast v **Essendon**
Richmond v Port Adelaide
Collingwood v North Melbourne
Adelaide v Brisbane

STEVE WESTWOOD CO-OP TOYOTA KINGSTON — WIN: 8 TOTAL: 57

Sydney v Carlton
St Kilda v Hawthorn
Melbourne v Fremantle
Geelong v GWS
Gold Coast v **Western Bulldogs**
West Coast v **Essendon**
Richmond v Port Adelaide
Collingwood v North Melbourne
Adelaide v **Brisbane**

BRETT WOOLLEY SOUTHERN MECHANICAL AND BRAKE — WIN: 7 TOTAL: 54

SMBS SOUTHERN MECHANICAL & BRAKE SERVICE
6229 2938
workshop@smbs.net.au
Unit 2, 84 Browns Rd, Kingston
(Opposite STIHL shop)
M16449

Southern Services

For local trades and services – Advertise your business. Phone 6229 3655 Email trades@kchronicle.com.au

ACCOUNTING

Your Online Tax Professional

TREVOR FOX

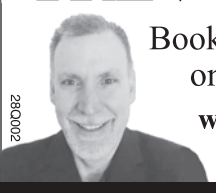

Book an appointment online today at:

www.dollarsmarttaxaccounting.com

0422 826 330

28Q002

AUTOMOTIVE

SMBS

SOUTHERN MECHANICAL AND BRAKE SERVICE

Professional mechanical repairs
New vehicle warranty servicing
Clutch, brake, exhaust specialists
TACC Member

6229 2938 workshop@smbs.net.au

Unit 2, 84 Browns Rd, Kingston
Opposite STIHL Shop

2AU002

Kingborough Exhaust
6229 1146 / 0400 599 329
NOW OPEN AT
1B 52 Ascot Drive, Huntingfield
Monday - Friday 8am - 5pm
Saturday by appointment
ALL SUSPENSION ENQUIRIES WELCOME
REDBACK PEX XFORCE Berklee

34C005

BRICKLAYING

BILL NELSON
Bricklaying and Landscaping

All aspects of Retaining Walls

Small Excavator
Small Repairs Welcome
Stonework

6229 6287 • 0409 433 470
billthebricky@outlook.com

V1U049

KNIGHTS OF THE TROWEL
BRICKLAYING

Bricklaying • Blocklaying • Repointing
New homes • Extensions • Foundations
Retaining walls • Repairs • Brick fences
Two-storey houses • Stone masonry
Chimneys • Fire places • Pizza ovens

36S001

Call Nathan on 0448 881 128 or email nathgage@hotmail.com for a no-obligation FREE QUOTE!

SERVICE OF THE WEEK

34D001

LLOYDS CARPET CLEANING

0458 021 779

lloydscarpetcleaning.com.au

Hobart's best and most professional Carpet Cleaning Service for over 15 years

TRUCKMOUNT STEAM CLEAN

✓ Carpet and Upholstery
✓ Water Damage Restoration
✓ 3 units servicing Hobart

SEE OUR WEBSITE FOR SPECIAL DEALS

BUILDERS

Cygnet Brand Construction

LIC NO. CC7443

Residential and Commercial Builders
New homes, renovations, all sizes • Servicing all Kingston, Huon, Channel and Southern Tasmania

0417 996 241
building@cygnetbrandconstruction.com.au

25S001

VCC VALLEY CUSTOM CONSTRUCTION
ABN 24 178 109 887

Ray Dillon | 0487 610 572
valleycustomconstruct@gmail.com

26G001

New Homes | Renovations
Concrete Slabs | Decks & Pergolas
Pre-Fab Shed Erection | Scaffold Hire

FULLY LICENSED AND INSURED - Lic. 706377579

BUSES & COACHES

Oakley's Coaches

"Your Transportation Specialists"

Wedding • Bucks/Hens Nights
Corporate Transfers • School Trips
Wine Tours • Social and Sports Clubs Trips

School and Charter Buses and Air Conditioned Seat-belted 53 Seated Coaches

6267 2899 7 DAYS A WEEK

www.oakleyscoaches.com.au
oakleyscoaches@bigpond.com

28B001

CARPET CLEANING

CHANNEL CARPET CLEANING

For excellent service call Mathew

• Hot vapour carpet steam cleaning
• Water damage/Flooding
• Vehicle interior cleaning
• Upholstery
• Exit cleans
• Window cleaning

24 HOUR EMERGENCY CALL OUT
PH: 0422 483 842 / 6267 9629
channelcarpetcleaning@gmail.com

14U001

LLOYDS CARPET CLEANING

TRUCKMOUNT STEAM CLEAN

✓ Carpet and Upholstery
✓ Water Damage Restoration
✓ 3 units servicing Hobart

VACATING RENTAL CARPET CLEANING SPECIALISTS

0458 021 779 • lloydscarpetcleaning.com.au

27N002

CARPET LAYER

Martin - Baker
CARPET REPAIR & INSTALLATION

• Re-stretches • Patches
• Seam repairs • Fully insured

Ph 0455 235 462

2BW001

BOOST YOUR BUSINESS
Advertise in the Southern Services

Call the Kingborough Chronicle on 6229 3655

COMPUTING

Frustrated with your computer?
Troubles with internet? Need help?
Call Ross on 6267 2555

✓ Business & Home Users
✓ MS Windows, MS Office
✓ Accounting Program Help
✓ WIFI & Wired Networks
✓ Servers, Desktops & Laptops
✓ Internet & Email

Expert advice, extensive experience & reasonable rates

Zero Contact Remote Support
FREE Assessment • 24/7 Support

NO JOB TOO SMALL!

Willodene Business Technology
Margate

Z9J002

ELECTRICAL

AAA ELECTRICAL

For all your electrical needs, big and small

CALL ANTHONY
0432 019 914
aaaelectrical100@gmail.com

Lic No: 1373166

323002

EXCAVATIONS

K&M Excavations
8 & 3.5 Tonne Excavators
• Servicing: Plumbers - builders - home owners

Full range of:
• Augers • Rock breakers
• Grabs • Laser (both machines)

Ancillary equipment:
• Wacker Plates • Quick cuts
• Lifting chains & slings
• Chainsaws • 10 yard tipper

+25 years as owner/operator, fully insured

Contact Keith (owner /operator)
0418 713 270
See website for further details
www.kmexcavations.com.au

2CM001

Wilcox EXCAVATION & WOOD

20 & 6 ton excavators • 4x4 crane/tip truck • Roller

✓ Block cleanup ✓ Firebreaks ✓ Landscaping
✓ Clearing ✓ Tree falling and removal ✓ Drains
✓ Fence lines ✓ Driveways ✓ Dams

EXPERIENCED, EFFICIENT AND INSURED
Pat Wilcox 0400 448 985

328001

FENCING

BM FENCING

FREE QUOTES • GREAT SERVICE

Brad Clark 0467 873 215
Mick Clark 0439 951 713

bmfencingtasmania@gmail.com

26U003

Southern Services

For local trades and services – Advertise your business. Phone 6229 3655 Email trades@kchronicle.com.au

FENCING

NATE'S HOME AND GARDEN WORKS
0406 315 985
hello@nates.com.au
www.nates.com.au
Fencing, retaining walls and garden beds
• Servicing beautiful Kingborough
• ABN / Fully Insured.
Visit @natesworks for Nate's projects or website for full list of services.
2CC001

FUNERAL SERVICES

31R001
Solace
End of Life Services
At Solace we offer ethical and affordable family led and community minded home funerals.
Call us for a complimentary consultation to find out about who we are and what we do.
yountaboo.com.au/what-do-we-do/family-led-funerals
Bec 0417 307 658
Tasmanian, family owned and located in the Huon Valley

FURNITURE

RED SHED
Building Materials
Collectables
47 Wilmot Road, Huonville
www.red-shed.biz
Ring Stef on 6264 1144 or 0418 131 050
• 250 old style doors
• 30 old windows
• 15 mantles
• Old fittings
• Restorable furniture
• Wardrobes
• Chests of drawers
• Tables and chairs
• Tools
• Antiques
• Retro
• Industrial
25R003
ALWAYS BUYING
STOCK ARRIVING WEEKLY

GARDENING

ANT'S HOME & YARD MAINTENANCE
GENERAL REPAIRS
MINOR RENOVATIONS
GUTTER & HIGH PRESSURE CLEANING
MOWING/TRIMMING · RELIABLE
NO JOB TOO SMALL · ABN/INSURED
Ph 0432 270 996
antfix@pm.me
2AJ003

35C002
Garden Guru
*Mowing *Edging *Brush cutting
*Hedging *Pruning (inc fruit trees and roses)
*Veggie patches *Landscaping
*Green waste removal *ABN *Insured
Call Jason – 0439 003 383

GUTTERING

BIRD AND EMBER PROOF GUTTER GUARD
100% TASMANIAN OWNED GUTTER PROTECTION PROFESSIONALS
✓ Gutter replacements
✓ Colorbond fascia covers ✓ PVC downpipes

31J003
Experienced, professional, local service
FREE, no obligation quote
6239 6615 | 0428 293 619
gutterprotectionsolutions.com.au • msmi5860@bigpond.net.au

GUTTER-VAC
GUTTER CLEANING SPECIALISTS
Northern and Southern Tasmania
Vacuum Cleaning Gutters
Solar Panel Cleans
Bird Proofing
Gutter Guard Installation
Full Insured
Height Safety Certified

1300 654 253
www.guttervac.com.au
Call now for a free quote
18K001

HANDYMAN

Southern Tas Chimney Sweep & Flue Cleaning
• Flue cleaning & Wood Heater Maintenance
• Chimney Sweeping
• Gutter Cleaning
• Roof repairs
• Registered & Insured
Prices starting from $130
Evan Lee 0439 393 365 evanl@y7mail.com
Facebook.com/southerntaschimneysweep
359002

HEATING

COMPLETE HEATING
New heater sales
Flue cleans and safety checks
- Summer time only -
Roof restorations and painting
BOOK NOW!
1/40 Patriarch Drive Huntingfield
6239 3505
The Flue Pro
2AT001

PAINTING

Bob deGroot
Painting Services Pty Ltd
RESIDENTIAL SPECIALIST
Qualified trade persons and fully insured
5 year written Master Painters Association Guarantees and 5 year product warranties with all quotes
MEMBER NO 3735
0419 002 321
www.bobdegrootpaintservice.com
34S001

PAINTING

35C001
CHANNEL PAINTING
Live local, support local
New homes, renovations, restoration, heritage, roof restoration and spraying.
BOOK NOW - INSIDE WINTER JOBS!
Always use a qualified and insured tradesman
Ph 0408 604 212
info@channelpainting.com.au
channelpainting.com.au
Haymes PAINT

PET CARE

Spellbound Cats
Breeders of Birman and British Shorthair Cats
38 Meredith's Road, Margate
6267 1140
0408 381 109
gazey@bigpond.com
spellboundcats.com.au
269002

A Tender Loving Cattery
COUNTRY CAT MOTEL
Sandfly
6239 6506
www.tlcat.com.au
266003

cats on Summerleas
Modern accommodation for your cat in a peaceful bush setting
✓ Short and long term stays ✓ Open by appointment
Call Kristy and Damien or visit our facebook site to find out more
P. 0444 521 919
E. enquiries@catsonsummerleas.com.au
212 Summerleas Road, Kingston @catsonsummerleas
Online bookings now available
www.catsonsummerleas.com.au
332003

PICTURE FRAMING

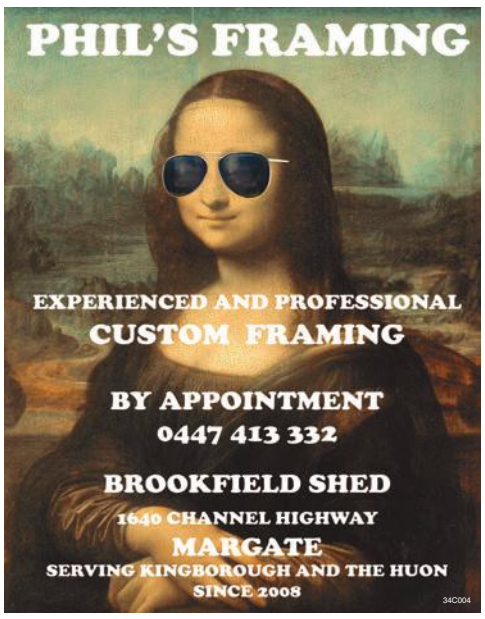

PLASTERING

MCNEILL PLASTERING
Solid Plastering
Sand/Cement
Lime Render
Clay Render
Tadelakt
Coloured Render
Waterproofing
Hardset
Restoration/Cornice
Hang and Stop Gyprock
Verandah Lining
Electric Sanding
25 YEARS' EXPERIENCE
Phone Brendan McNeill on
0412 829 734
28J001

PLUMBING

FOR ALL YOUR PLUMBING NEEDS
New homes and renovations
All backflow services
High pressure drain cleaning
Pipe camera and locator services
Hot water cylinders and general maintenance
Blackmans Bay PLUMBING
LIC NO 1063601
0438 293 723
fred@bbayplumbing.com.au
28B002

KINGSTON BEACH PLUMBING
LIC NO 1008 291
Blocked drain and drain repairs
Hot Water unit installs/repairs
New homes/drains
General maintenance
0438 491 637
kingstonbeachplumbing@gmail.com
28X003

ROOFING

OTTEN ROOFING AND CARPENTRY Pty Ltd
LIC NO. 1518984
New Roofs, Re Roofs, Roof Repairs, Fascia, Gutters
Gutter Guard, Downpipes, Wall Cladding, Flashings
Skylights, Roof Ventilation and Home Maintenance
P. 0405 818 184
E. nicholasotten@hotmail.com
32N001

A.F & M.E.G SUTTON ROOFING PTY LTD
For free quote please call Adam
0407 683 166
suttonroofing@bigpond.com
Contractor's Licence No. 115575
ALL AREAS • ALL WORK GUARANTEED
20 YEARS EXPERIENCE
New homes • Wall cladding • Insulation batts
Re-roofing • Gutter replacements
Flashings • Gutter protection systems
Colorbond fencing
Stormwater
No job too big or too small!
28J003

TILING

GALLERIA TILING TAS Pty Ltd
Fully insured and reliable service
Residential and Commercial
New Homes and Renovations
Floor and Wall Tiling
Tile Removals and Repairs
Waterproofing
Screeding and Levelling
Underlaying • All types of tiles
Call today for free quote!
Amy Yun 0451 095 985 • galleriatiling@gmail.com
2A5001

TREE SERVICES

matthew clements tree service
0408 854 644
FULLY QUALIFIED AND INSURED
Tree removal and reduction
Chipping and stump grinding
www.matthewclementstreeservice.com.au
office@matthewclementstreeservice.com.au
VIU060

Southern Services

For local trades and services – Advertise your business.
Phone 6229 3655 Email trades@kchronicle.com.au

Classifieds

6229 3655

TREE SERVICES

27K006
For all your tree care needs
Fully qualified and insured with 16 years experience
0481 466 750
TRENT DOWLING ARBORIST
TREE REMOVAL AND CHIPPING

Worried about that tree?
We can help make your home safer next fire season.
livingtreecare.com.au
Call Rod on 0438 042 419
2BB003-4
Living Tree Care.

Weekly advertising for every budget
From sole traders to large companies, the Southern Services trades directory has special packages to fit every budget
Call 6229 3655
KINGBOROUGH CHRONICLE

COMPLETE TREES & GARDENS
QUALIFIED ARBORIST
Small & Large trees pruned
Ornamental/Reductions
Fruit Trees
Complete removals
Free Quotes/Insured
Call Steve
0408 126 748
280002

ARBcare tasmania
professional arborists
Tree care services in Hobart
Tree removal • Hazard removal • Habitat creation
Hedge trimming • Contract climbing • Pruning
Call Michael on 0405 591 763 or
email michael.arbcaretas@gmail.com
316003

TASSIE TREE CLIMBERS
SPECIALISING IN
✓ Tree felling ✓ Pruning
✓ Chipping ✓ Blocking for firewood
✓ Confined space removals ✓ Qualified & Insured
FREE QUOTES AVAILABLE
p. Shaun Norris 0474 960 122
e. tassietreeclimbers@yahoo.com.au
www. tassietreeclimbers.com
33A001

HUON VALLEY TREE CARE
PROFESSIONAL ARBORISTS
• Tree removals and felling
• Pruning and maintenance
• Arborist reports
• Safe, reliable and efficient
• Fully insured and qualified
Marcos 0417 745 525
E. huonvalleytreecare@gmail.com
www.huonvalleytreecare.com.au
331001

WEED CONTROL

ALL WEED SOLUTIONS
Chemical spraying specialists
• 4m, 6m, 8m or 10m boom spray
• Spot spray • Cut and paste
• Rough terrain accessibility
Certified and licensed
25 years weed experience
Fully insured
ANY WEED, ANY WHERE!
Maurice 0438 081 473
allweedsolutions@bigpond.com
21R001

WINDOW CLEANING

Window Cleaning
Specializing in Private Homes.
Reach & Wash System for High Windows, Pressure Cleaning.
Experienced Window Cleaners.
Ph Paul on 0402 099 326
hobartwindowcleaning@gmail.com
2AQ002

Classifieds
6229 3655

CHURCH NOTICE

BAHÁ'Í FAITH
"Supreme happiness is man's if he urges on the steed of high endeavour in the arena of civilization and justice." kingborough@tas.bahai.org.au

FOR SALE

AVANTI AT380 treadmill, as new, $400 ono. Ph 6267 1064.

CONSOLE/SIDE table, 3 drawer, solid timber, (L) 100cm x (W) 35cm x (H) 74cm, exc cond, $100 ono. Ph 0427 360 940.

ELECTRIC wheelchair. Excellent condition, $1500. Ph 6264 1479.

MOTORS & ACCESSORIES

HOLDEN flat tray, 1978, good condition, $10,500 ono. Ph 6266 6073.

SEVEN-SEATER 2002 Mitsubishi Nimbus, 222,000 kms, 7 mths rego, Rhino rack and tow bar. Solid car, $5,000. Ph. 6295 1775.

PUBLIC NOTICES

SNUG LANDCARE AGM 7TH JUNE
Wednesday, 7pm in the Snug Community Hall. New members and visitors are welcome. Contact: snuglandcare@gmail.com or Snug Land and Coast Care Group on Facebook.

TAROONA EX-SERVICEMEN'S CLUB AGM to be held at Taroona Bowls Club at 12noon, Friday, June 16. Lunch provided after AGM.
Signed Max Banks, Public Officer

LOST & FOUND

FOUND - Cash, ladies' watches, mobile phones & assorted men's, ladies' & children's push bikes. Please contact Kingston Police Station. Phone 6173 2090.

WANTED TO BUY

VIDEO game consoles and games, preferably in box and from before 2000. Nintendo, Sony, and Sega. Phone 0428 458 638.

ADVERTISE IN THIS SPACE
Call the Kingborough Chronicle
6229 3655

POSITIONS VACANT

LOCAL NEWS REPORTER

CASUAL

The Kingborough Chronicle has a position for a casual reporter at Kingston.

The successful applicant must demonstrate proficiency in community news reporting, have excellent communication skills, be well presented in all areas, knowledge of the local Kingborough and Channel area, punctual, able to meet multiple competing deadlines, excellent computer skills and effectively work as part of a team and independently.

News room experience would be an advantage.

Casual position is predominately two days a week (15 hours), up to four days a week (30 hours) as required.

APPLICATION IN WRITING TO:

The Manager
Kingborough Chronicle
PO Box 306, Kingston TAS 7051
Email stu@kchronicle.com.au

Kingborough Chronicle
351001

POSITIONS VACANT

DUGGANS
PRECAST-QUARRY-EARTHWORKS
PREMIXED CONCRETE

Apprentice Diesel Mechanic

Duggans Pty Ltd is a family-owned business, who values our employees and has been operating since 1927 at Cradoc.

We are pleased to offer an Apprenticeship in our Mechanical Workshop for a Diesel Mechanic.

The four-year apprenticeship will be in AUR31120 - Certificate III in Heavy Commercial Vehicle Mechanical Technology. You will learn and acquire the skills to maintain and repair a wide range of vehicles, plant and equipment.

This is an exciting career opportunity.

Applications to the attention of:
General Manager
Duggans Pty Ltd
8420 Channel Highway, CRADOC, TAS, 7109

Email: duggans@intas.net.au
Phone: 03 6266 3204

Applications in writing, close 29th May 2023

35F004

Zanna Jodlowska was Player of the Match in the Kingston Blues Opens game on Friday, May 19. More on page 23. (PS Carolyn Whitehouse)

Kingborough Tigers' Josie Rose played in her debut game in the SFLW Division 1 game at Twin Ovals on Friday, May 19. More on page 23. (PS Carolyn Whitehouse)

From page 22. On Friday evening, May 19 the Kingborough Tigers played the Clarence Roos in the Southern Football League Women's Division 1 at Twin Ovals. The Tigers lost a close game scoring 3.5.23 to 3.9.27. Tigers' captain Hailee Baldwin (pictured) played her 50th game. (PS Carolyn Whitehouse)

From page 22. On Friday evening, May 19 the Kingston Blues played the Cripps Waratahs at the Kingborough Sports Centre. Unfortunately both teams lost. The 19s were 28 to 38. Abbey Glover (pictured) was Blues' Player of the Match. (PS Carolyn Whitehouse)

The Opens lost 47 to 60. Pictured Lucy Bosker. (PS Carolyn Whitehouse)

On Saturday, May 20 the Tigers' Seniors' ladder leaders played the Clarence Roos (second on the ladder) at Twin Ovals. In a game that was expected to be an indicator of the Tigers' form, the Tigers handed the Roos a serious defeat scoring 10.10.70 to the Roos' 3.5.23. (PS Carolyn Whitehouse)

Elijah Reardon was named Best Player along with Lachie Clifford, Lachie Gadomski, Marcus Gardner, Will Clifford and Will Campbell. (PS Carolyn Whitehouse)

Will Clifford in the air. (PS Carolyn Whitehouse)

GOLF RESULTS

Kingston Beach Golf Club - Women's

Tuesday 18 Hole Foursomes, May 2

Wells-McMichael 67, Dobson-Smithies 69.

Ball rundowns: Foster-Pretyman 71, Lamprill-Banks Smith 71.5.

9 Hole Stableford

M. Wisniewski 17, J. Sorrentino.

Ball rundowns: S. Griggs 16, J. McCormick.

Thursday 18 Hole Stableford, May 4

D. Cook 34, C. Strudwick 33.

Ball rundowns: L. Ryan 32, E. Jackett, V. McRoberts, R. Smithies, B. Pretyman, D. Males 31.

9 Hole Stableford

S. Pollard 17 c/b, S. Newland.

Ball rundowns: C. Miller 15, B. Morgan 14.

Tuesday 18 Hole Stroke, May 9

C. Mason 73 c/b, R. Lamprill.

Ball rundowns: C. Dwyer 74, S. Falkingham 75, T. McMichael, R. Smithies 76.

9 Hole Stroke

J. Roughton 33, M. Wisniewski 36.

Ball rundowns: M. Adams 39.

Thursday 18 Hole Stableford, May 11

C. Dwyer 37, J. McMeekin 36.

Ball rundowns: S. Kovalskis 35, K. Nesbitt 34, S. Falkingham 32, D. Cook 32.

9 Hole Stableford

F. Rawson 20, B. Morgan 18.

Ball rundowns: R. Knight 18, C. Miller 16.

Kingston Beach Golf Club - Men's

Midweek Stableford, Wednesday May 3

H. Smith 42, L. Allen 39, D. Stringer 37.

Nearest the pins: 1st L. Oakes, 7th J. Nunn, 8th T. Lucas, 16th M. Glover, 18th J. Nunn.

Seniors: P. Hammond 38.

Les Lees 18 Hole Weekly Competition, Friday, May 5

R. Stewart 41, L. Allen 2 35.

Saturday Stroke, Saturday May Monthly Medal, May 6

R. Beckmann 66.

Division 1 Gross: R. Beckmann 68.

Division 1 Nett: R. Beckmann 66, L. Allen 70.

Division 2 Gross: J. Hurst 83.

Division 2 Nett: J. Hurst 71 c/b, L. Adams.

Division 3 Gross: L. Cripps 89.

Division 3 Nett: R. Sassin 67, L. Cripps 70.

Ball rundowns: C. Furness 70, J. Kennedy, D. Loveless 71, I. Sterling, B. Glover, D. Banks Smith 72, M. Richter, S. McDade, S. Terhell, M. Millhouse 72.

Nearest the pins: 1st L. Adams, 7th B. Glover, 8th M. Glover, 16th D. Savage, 18th L. Allen.

Seniors: T. Knight 70, K. Graham 74.

Ball rundowns: G. Leitch 75, R. Sturzaker 76.

Nearest the pins: 16th D. Challen.

Midweek Monthly Medal, May 10

T. Sward 67.

Division 1 Gross: M. Glover 71.

Division 1 Nett: T. Johnstone 71, M. Richter 72.

Division 2 Gross: S. Cruickshank 86.

Division 2 Nett: S. Cruickshank 72, M. Divin 73.

Division 3 Gross: B. Knevett 90.

Division 3 Nett: B. Knevett 71, G. Brown 74.

Ball rundowns: N. Baker 73, P. Bain, H. Smith 74, J. Nation, S. Gregg, M. Glover, S. Lucas, C. Mulcahy.

Nearest the pins: 1st J. Nunn, 7th K. Roberts, 16th M. Collidge, 18th S. Lucas.

Seniors: T. Sward 67, P. Roberts 69.

Ball rundowns: K. Zaw 71, S. Purdon 72, P. Mayne 75, D. Nejman 76, B. Handbury 76, B. Wignall 77.

Nearest the pins: 16th D. Nejman.

Les Lees Weekly Comp, Friday May 12

T. Savage 33, H. Elliot 32.

Saturday Stableford, May 13

Division 1: H. Smith 42, B. Machin 39.

Division 2: G. Mays 40, S. Alexander 39.

Division 3: C. Ricketts 35 c/b, W. Jones.

Ball rundowns: A. Millhouse 39, R. Styles 38, R. Manning, S. Rice, N. Johns 37, G. Davies, I. Sterling, B. Crawford, S. Terhell, B. Kellam.

Nearest the pins: 1st P. Johnston, 7th N. Johns, 8th P. Leary, 16th B. Crawford, 18th B. Machin.

Eagles: 6th hole M. Gray, J. Herbert 11th hole, D. Pretyman 17th hole, R. Manning.

Seniors: B. Wignall 38, T. Knight 36.

Ball rundowns: D. Nejman 35.

Nearest the pins: 16th D. Nejman.

North West Bay Golf Club - Women's

Tuesday Autumn Tournament Stableford 18 holes, May 16

M. Cooper (Richmond) 39, C. Blichfeldt (WBGC) 34 c/b, F. Smith (Orford) 34, S. Michael (NWBGC) 33c/b, J. Taylor (NWBGC) 33

Winner: M. Cooper.

9 holes

M. Cormack 17, G. Morris 16, P. Irvine 14 c/b, M. Wyllie 14.

Thursday Yellow Stableford, 18 holes, May 18

M. Roberts 36, S. Hall 33 c/b, D. Banks 33, E. Collins 31 c/b, J. Taylor 31.

9 holes

J. Cooper 18, G. Morriss 16, Y. Jarman 15, C. Thompson 12.

North West Bay Golf Club - Men's

Wednesday Stableford, May 17

Division 1: G. Young 41, R. Vester 38.

Division 2: M. Moon 44, D. Puller 36.

Ball winners: J. Dare, P. Sullivan, R. Ford 35, D. Sawford, F. Kohl, K. Latham, M. Wiggins 34, P. Woolley, N. Sorensen 33.

Nearest the pins: 7th M. Moon 381cm, 10th G. Cobern 590cm, 14th R. Vester 158cm.

Birdies: 14th R. Vester.

Super pin: M. Moon.

Saturday 2BBB Stableford, May 20

Winners: P. Traill-E. Gardiner 50.

Runners up: M. Jarman-N. Sorensen 48, B. Gamble-J. Fordham 47.

Ball winners: S. Large-I. Batt 47, C. Ziegeler-S. Morgan 45, S. Legro-T. Jennings 44, R. Schramm-P. Traill, S. Avery-G. Vansant, L. Simpson-P. Berresford 43, L. Norris-A. Dabrowski, A. Creswell-K. Woods 42.

Nearest the pins: 7th R. Madson 175cm, 10th C. O'Keefe 370cm, 14th E. Gardiner 116cm.

Birdies: 7th P. Berresford, S. Gregg, 14th E. Gardiner.

Super pin: R. Madson.