Free online at www.kingboroughchronicle.com.au

Kingborough Chronicle

FREE!

AT THE HEART OF THE COMMUNITY

ISSUE No. 722 | Ph: 6229 3655 • Email editorial@kchronicle.com.au | TUESDAY, 19 MARCH, 2024

Tassal's A Day at the Park volunteers put on the fantastic event for a second time on Monday, March 11. The event took over the entire site from the Kingborough Community Hub through to the playground, car park and the lower lawn. Attendees enjoyed a range of activities, including face painting. (PS Declan Shai Photography)

A Day at the Park a triumph

Thousands flocked to Tassal's A Day at the Park held at Kingston Park on Monday, March 11.

The event covered the entire site from the Kingborough Community Hub through Kingston Park playground and car park to the lower lawn.

A Day at the Park offered a range of activities including face painting, train rides, Henna tattoos, food stalls and more.

This year's A Day at the Park emphasised Australia's multicultural diversity with music and dance performances from the Tasmanian Chinese Buddhist Academy of Australia, the Tasmanian Police Pipe Band, the Association of Ukrainians in Tasmania, Bella Dance School and House of Dance.

More on pages 8 and 9

Blackmans Bay ocean talks

Scientists, divers, fishers and representatives from the Tasmanian Aboriginal community gathered in Blackmans Bay Hall on Thursday, March 14 to discuss Tasmania's declining ocean health.

The event was led by IMAS scientist and co-founder of Great Southern Reef Foundation Dr Scott Bennett, co-owner of Total Dive Solutions Bridget de Lange, researcher at the Australian Institute Evie Simpson and Aboriginal artist and climate researcher Dean Greeno.

Environment Tasmania organised this event to discuss how Tasmania's ocean health is declining and what we and the Tasmanian Government can do about it.

"My concern about ocean health is the rate of climate change impacting the Great Southern Reef (GSR)," Dr Bennett said.

"More than 70 per cent of species on the GSR are endemic, meaning they are found nowhere else on earth.

"We therefore face the real possibility of mass extinctions of GSR species over the coming decades unless urgent climate action is taken."

Bridget de Lange described Tasmania's declining ocean health as overwhelming and heartbreaking.

"I see mother ocean coming under attack from all angles: acidification, alien species, farming pressures, extinction and pollution," she said.

"Perhaps the most significant loss is for us as humans, as we witness our sacred blue spaces changing so rapidly in our own lifetimes."

Evie Simpson said Tasmania needs a marine plan.

"The collapse of the sand flathead fishery and the plight of the Maugean skate are just two examples of Tasmania's failing, 30-year-old marine law," she said.

"Tasmania needs a marine plan for healthy oceans that resolves stakeholder conflict, addresses climate change and takes into account all the ways Tasmania's coastal waters are used."

More on page 6

Customised Design.
With a huge range of fabrics and styles available, curtains can suit any home decor.
Call us on 6229 5354!
M08321
tassieblinds
Quality products. Honest pricing.
11 Channel Hwy, Kingston · tassieblinds.com.au

ADVERTISEMENT
M17061
Dean Young MP
Liberal Member for Franklin
Vote 1 and vote 2-7 for the other Liberal candidates in the order of your choice.
Tasmanian Liberals
Authorised by P. Coulson, Suite 4C, 33 Salamanca Pl, Hobart TAS 7000.

GOOD PRICE PHARMACY WAREHOUSE
1/2 PRICE ENTIRE Neutrogena RANGE
Sale ends April 2
1. Neutrogena T/Gel Shampoo 200mL* $7.49 Save $7.51*
2. Neutrogena Ultra Gentle Foaming Cleanser 200mL $8.25 Save $8.25*
3. Neutrogena Hydro Boost Water Gel 50g $17.49 Save $17.51*
4. Neutrogena Make-Up Remover Cleansing Towelettes 25 Pack $4.25 Save $4.25*
KINGSTON
PH: 6229 9411
3/14, Channel Highway, Kingston TAS 7050 (behind Shiploads)
Opening Hours
Monday to Friday: 8.30am to 6.30pm
Saturday: 9am to 5pm
Sunday: 10am to 4pm
M10136

CHT
Christian Homes Tasmania
Independent Living Units
Home Care Services
Residential Aged Care
• Hawthorn Village
• Snug Village
Let's chat:
6239 3514
info@cht.org.au
www.cht.org.au
M15955

tassieblinds
Quality blinds. Honest pricing.
www.tassieblinds.com.au
M3689

Kingborough Chronicle
AT THE HEART OF THE COMMUNITY

ESTABLISHED 2009. ISSUE No. 722.

Kingborough Chronicle is published weekly on Tuesday.
CAB Membership Application Approved October, 2009

CONTACT

HEAD OFFICE: 3351 Huon Highway, Franklin. TAS. 7113.
POSTAL: PO Box 306, Kingston. TAS. 7051.
TELEPHONE: (03) 6229 3655
EMAIL: **GENERAL** office@kchronicle.com.au
EDITORIAL editorial@kchronicle.com.au
ADVERTISING sales@kchronicle.com.au

Printed and published by Robert Donald Yeates, 3351 Huon Highway, Franklin for the *Kingborough Chronicle*. Responsibility for election comment is accepted by the publisher.

COPYRIGHT

The publisher of the *Kingborough Chronicle* is the owner of the copyright in all advertisements (including artwork) prepared by the servants and/or agents of the newspaper on behalf of its advertisers.

Neither the newspaper's advertisers nor any other person on their behalf are authorised to publish, reproduce or copy in any manner, any of the said advertisements (including artwork) without the prior written licence of the newspaper.

CORRESPONDENCE

Mail letters to: PO Box 306, Kingston. TAS. 7051. Name, address and phone number for verification purposes must be included. Letters must be signed. Letters may be edited. Those exceeding 500 words will be returned to sender, or edited. Preference will be given to letters intended for publication solely in the *Kingborough Chronicle*. Signed letters may also be sent by **email:** editorial@kchronicle.com.au

RESPONSIBILITY

Please check your advertisement on the first day and bring any errors to the attention of the *Kingborough Chronicle* immediately. *Kingborough Chronicle* makes every effort to avoid errors.

We regret that we cannot be responsible for any errors beyond the first day if you fail to bring it to our attention.

No allowances can be made for errors not materially affecting the effectiveness of the ad. Position cannot and will not be guaranteed. All claims for adjustment or credit must be made within seven days after billing date. We reserve the right to revise or restrict any ad we deem objectionable and to change the classification when necessary to conform to the policy of this newspaper.

In the event an advertisement is omitted from publication, we assume no liability for such omission.

(PS) at the end of a caption means **'Photo supplied'** and these photos cannot be ordered.

VCPA
Kingborough Chronicle is a member of the Victorian Country Press Association Ltd.
Lists of Victorian country non-daily newspapers at: **www.vcpa.com.au**

LETTERS TO THE EDITOR

The Kingborough Chronicle welcomes your opinion and encourages correspondents to have their say. Mail your letter to PO Box 306, Kingston 7051 or email editorial@kchronicle.com.au. Your full name, street address and telephone number should be included. Readers are encouraged to keep their letters brief and to the point. Letters of 250 (maximum 500) words is preferred. All letters are to be submitted Thursday noon before publication. It is the newspaper's position that if you wish to pass judgement on community issues and/or individuals that your name and suburb is published. Letters with pen names will not be considered.

Animal and human well-being an election consideration

Dear Editor,

This state election is another chance to express our priorities as voters based on the choices available to us.

For the Kingborough Dog Walking Association and the animal-human well-being causes we support, independent and minority politicians generally have the best track record and transparency.

Recreational facilities, walking spaces and accountable planning of developments are our top priorities for Kingborough.

The 'End Taxpayer Funded Dog Racing' campaign is also something close to our hearts and in front of our minds as a litmus test of what is being done to challenge entrenched corruption and cronyism, ignorance of animal welfare needs and the need for animal sentience to be recognised.

We ask you to consider your choices this election, and to those who pay our annual membership, thank you deeply for supporting our voluntary work in liaising with the local council and government.

Kingborough Dog Walking Association

Stance on Snug pathway

Mr Hannan is responding to a letter to the editor from Mr David Bonny, published Thursday, February 27 *Where do candidates stand on Snug pathway?*

Dear Editor,

I'm Chris Hannan, lead candidate for Franklin for the Jacqui Lambie Network.

We have been speaking with locals about how important this project is to the community, particularly for cyclists and families with young children in prams.

We hear how important it is to have a pathway so parents with prams, children and cyclists can safely travel between Snug, Lower Snug and Coningham.

The Franklin candidates wholeheartedly support this project.

Warm regards,

Chris Hannan
Lead candidate for Franklin
Jacqui Lambie Network

KINGSTON

Assault reported at Kingston Beach

On March 11 police reported that they were investigating an alleged assault that occurred in the early hours of Saturday, March 2 at Kingston Heights, Kingston Beach.

Investigating officers from Kingston Uniform have requested information from anyone who observed an altercation between a group of males at around 5am.

Anyone with information is asked to contact police on 131 444 and quote OR737364.

Information can also be provided anonymously to Crime Stoppers at crimestopperstas.com.au or on 1800 333 000.

Explore the opportunities we provide for boys to become their best.

OPEN DAYS
Sunday 24 March tours at 11am
Wednesday 27 March tours at 9am and 11am

We offer an outstanding education that is specifically designed for boys from 3 years of age in Pre-Kindergarten to Year 12 all on one campus.

To book a tour please register online at **www.hutchins.tas.edu.au/events** or contact our Enrolments Assistant on 6221 4236.

THE HUTCHINS SCHOOL 71 Nelson Road, Sandy Bay

HUTCHINS
ESTABLISHED 1846

W17085

Early voting underway

At the time of print, 3647 voters in Franklin had already cast their ballot at pre-poll centres.

The Tasmanian Electoral Commission (TEC) has also packed and posted over 17,400 postal vote packs to electors across the state, in different parts of the country and around the world.

The telephone voting service was open from Tuesday, March 12, 11am to 5.30pm, then 8.30am to 5.30pm weekdays.

Extended hours, until 6pm, will be available on Friday, March 22 and on polling day - Saturday, March 23.

The TEC will host a tally room on polling night in the Federation Ballroom at the Hotel Grand Chancellor in Hobart.

This event will be open to the public.

The figures for early voting in the other divisions are Bass: 3737, Braddon: 5747, Clark: 2545 and Lyons: 3027.

On March 8, Kingston Fire Brigade wished everyone a happy International Women's Day. "Our brigade has come a long way over the years, and we now have more women in our brigade than ever before," the statement said. Juliette, Kirsten and Mel have been with the brigade for several seasons and represent a much larger cohort of women who keep the area safe. (PS)

A village meeting

Spring Farms Village will host a community meeting on March 26 at 6.30pm in the Kingborough Community Hub.

The meeting will provide a platform for the community to have a say and ask any questions as well as allow Spring Farm Village to share important updates and developments.

Representatives of Spring Farm Village will cover the development application status and progress, leasing, design and jobs relating to the project.

The event is free, but attendees are asked to RSVP on the Spring Farms Facebook page.

BLACKMANS BAY

Youth charged over Blackmans Bay chemist armed robbery

A 15-year-old has been charged over a reported armed robbery in Blackmans Bay on March 9.

The youth allegedly entered the chemist in Bayview Market at about 2.20pm and stole a quantity of prescription medication after threatening a staff member with a hammer.

No one was physically injured, but the victim was shaken by the incident.

Police officers from Kingston responded immediately and the offender was located and arrested within 30 minutes.

The hammer and stolen property were also recovered.

Anyone with information about the incident who has not already spoken to police is asked to contact Crime Stoppers.

Information can be provided anonymously.

MEREDITHS ORCHARD

Fruit & Veg • Groceries • Staples • Stockfeed
Organics • Vegan • Gluten Free • Home Essentials

GOLDEN FREE RANGE EGGS 550G $3.95 DOZ

WHOLE PORTERHOUSE $24.99 KG

BANANAS $3.15 KG

SWEET POTATO $1.99 KG

LOCAL NEW SEASON PACKHAM PEARS $1.75 KG

ORGANIC FELINE FIRST CAT LITTER 18KG $26.99 EA

5% OFF* FOR SENIORS
Every Tuesday and Thursday

Specials Tues-Sat | OPEN 7 DAYS!

1830 Channel Highway, Margate (03) 6267 2395
meredithsorchard.com.au

* Conditions apply, see in store or online for details.

M16897

ADVERTISEMENT

EBONY ALTIMIRA

LABOR CANDIDATE FOR FRANKLIN

0494 036 312

Ebony.Altimira@taslabor.org.au

Authorised by Catryna Bilyk
3/20 Channel Hwy, Kingston 7050

Tasmanian Labor

M16674

ADVERTISEMENT

Tasmanian Liberals

Eric Abetz

Liberal for Franklin

Authorised by P. Coulson, Suite 4C, 33 Salamanca Place, Hobart.

M16890

NEW SEASON

Blueberry Heaven, Raspberry Superb and Strawberry Delite

1kg punnets $21
500g punnets $10.99
300g punnets $6.99
150g punnets $3.50

7am - 7pm, 7 days a week | Oyster Cove Fruit & Veg Store
2728 Channel Highway, Oyster Cove Ph: 6267 4340
www.oystercovestore.com.au

M08876

ADVERTISEMENT

Fergus the Story Dog stopped in at Kingston Primary School recently with his handler Louise. The Story Dog program encourages reading by giving children a completely non-judgemental audience to read to. (PS)

A milestone for equality

The Tasmanian Australian Football League (AFL) women's team launched alongside the men's team on March 18.

This event marks a significant milestone in the journey towards gender equality in Australian Rules Football.

Kingborough is already well represented by many talented women selected to join the Tasmania Devils squad.

In the last few years, Kirra Johns, Priscilla Odwogo, Maci Lancaster, Mackenzie Ford, Josie Rose and Meg Harrison have flown the flag for Kingborough.

These players deserve a pathway locally that allows them to pursue their love of football at a higher level.

The new club will further the progress of equality in the community by challenging norms, empowering Tasmanian women, inspiring the next generation and fostering equality and diversity.

The Tasmania Football Club and AFL's decision to launch the Tasmanian women's team simultaneously with the men's league sets a precedent for other sporting codes.

It sends a message that gender equality should be a priority at all levels of the sporting community, from grassroots to professional leagues.

Advertisement

David O'BYRNE
Independent for Franklin

VOTE 1

In the next Parliament, independents will play a really big role. If re-elected, my experience means I'll be well placed to fight for the better outcomes our community deserves.

Authorised: David O'Byrne, 1/17 Bligh St, Rosny Park.

www.davidobyrne.net

M16908

The Surf Life Saving Tasmania Junior State Championships were held at Clifton Beach recently, with 50 nippers from Kingston Beach Surf Life Saving Club participating. The event relies on community engagement from parents, organisers and volunteers. (PS)

Signs on fences facing the beach displayed community concerns over the impact of salmon farm expansion on the local marine environment. (PS)

Kingston hoons hounded

Police in Kingston recently seized and clamped four vehicles following continued investigations into hooning and dangerous driving in the area.

Acting Sergeant Lucas Brouwer said two 25-year-old men were also being proceeded against for hooning-related offences.

"Police want to thank the local community for their continued interest and support in addressing hooning, dangerous driving and general traffic offending matters," he said.

"Information provided by community members helps us to quickly identify traffic offenders and the vehicles used in these dangerous incidents.

"With assistance from the community, police have been gathering video evidence from a range of sources including home and business CCTV and dash cam and mobile phone footage."

A sombre but important expo

An End-of-Life Expo will be held on Tuesday, March 26 from 10am to 3pm at the Kingborough Community Hub as part of National Advance Care Planning Week.

The expo will have a range of exhibitors representing groups such as Palliative Care Tasmania, funeral services, legal advice, independent doulas and hospice care.

There will be examples of natural and environmentally sustainable caskets and coffins and a program of free talks throughout the day.

Kingborough Mayor Paula Wriedt said the expo was an opportunity to raise local awareness of the support services available for end-of-life decisions.

"Thinking about and communicating your preferences for your future health care is an important part of life," Cr Wriedt said.

"There will be such a wide variety of interesting and informative topics presented.

"You will be able to learn what to do if someone dies; how to care for your loved one at home; information on palliative care, guardianships and other paperwork; the role of doulas, natural burials, home funerals, voluntary assisted dying and how to manage your digital legacy.

"The expo will shine a light on some of the topics we traditionally may prefer to keep private.

"By bringing this together, community members will be able to start to have these very important conversations."

ADVERTISEMENT

Kaspar DEANE

LABOR CANDIDATE FOR FRANKLIN

kaspar.deane@taslabor.org.au

facebook.com/KasparDeane/

Authorised by Dean Winter, Parliament House, Hobart TAS 7000

M16673

Tasmanian Labor

IGA. Baxter's Snug & Sandy Bay

Offers available until 26/03/2024

Open Daily 6.30am to 9pm

ATM available in-store!

Click & Collect and Home Delivery available!

igabaxters.com.au

John West Tuna 95g
$14.21 per 1kg
W17018

These specials available only at Baxter's IGA Snug and Sandy Bay, while stocks last. Pictures are for illustration purposes only. We reserve the right to limit purchases to reasonable quantities. We reserve the right to correct printing errors. Trade not supplied.

END OF LIFE EXPO 2024

Everything you want to know about those important end of life decisions

Tuesday 26 March
10am - 3pm

Kingborough Community Hub
7 Goshawk Way
Kingston

Stalls, guest speakers and one-on-one conversations with the people who will help you to plan and prepare in advance for your end of life wishes.

Includes advice and information on wills, guardianships, advance care plans, palliative care, types of funerals, natural burials, end of life doulas, having those difficult conversations and more.

For more information:
www.kingborough.tas.gov.au/community-events

M17081

KINGBOROUGH COMMUNITY HUB
Goshawk Way KINGSTON
(03) 6211 8200
www.kingborough.tas.gov.au
Kingborough

xero
Contact Jenny for
Xero consulting/bookkeeping
Ph 6229 1422
jenny@halefinancial.com.au

xero CERTIFIED ADVISOR
Hale Financial Pty Ltd
26 Channel Highway
KINGSTON
M13026

Funding commitments spark debate

A re-elected Liberal Government has announced they will commit over $700,000 in funding to various community projects in Kingborough.

Proponents have engaged with Liberal candidates to support their community projects.

- Electric vehicle charging station in Margate, $100,000
- Kingborough Junior Football Club disability toilets and upgrades, $88,000
- Southern Tigers Cricket Club new cricket pitch and canteen floor, $32,341
- A new half-court basketball facility at Dru Point Reserve, $150,000
- Blackmans Bay Hall disability toilet, $150,000
- Kettering Hall disability toilet, $150,000
- Margate Hall disability ramp, $30,000
- Resurfacing the Dennes Point tennis court, $50,000
- Kingborough Community Missions Food Aid Program, $20,000
- Channel Junior Football Club renovations to the kitchen and canteen, disability access and heat pumps, $56,454
- Kingston Crows Cricket Club and Kingborough Tigers Junior Football Club installation of new electronic scoreboard, $39,927

Independent for Nelson Meg Webb said that the announcement by the Liberal Party of funding commitments to community and sporting groups was a practice previously identified as inappropriate by the Tasmanian Integrity Commission.

"It is disappointing to see the re-emergence of pork-barrelling behaviour by the Liberal Party in yet another election, which flies in the face of previous warnings from the Integrity Commission," Ms Webb said.

Ms Webb said two years ago the Integrity Commission recommended transparency reforms to election commitment processes be legislated before the next state election.

"The government failed to do so and is now flouting the Commission's advice," Ms Webb said.

Greens Leader and member for Franklin Rosalie Woodruff said that the Liberals' approach to community organisations is simple.

"Starve them of the money they need between elections, then use election times as a vehicle for vote-buying," she said.

"There are hundreds of community groups crying out for support - and that's exactly why Tasmania needs an open, merit-based process to distribute precious public money.

"So many organisations would desperately want a slice of the Liberals' election promises, but they have been cut out because they aren't close enough to Liberal MPs or their candidates."

The Liberals' list of community funding is not set in stone, as all funding will be subject to approval by both houses of State Parliament.

The commitments are designed to encourage greater community engagement and drive job opportunities, especially in regional areas.

Alleviating bill shock

Independent candidate for Franklin Clare Glade-Wright said car owners should have the option of a weekly deduction to pay their car registrations.

"This would equate to a weekly payment on average around $12 per week and will assist families and individuals deal with the cost-of-living crisis by alleviating bill shock," she said.

The Liberal Government made it possible to pay car registrations quarterly instead of annually.

TasWater, Aurora and some councils now offer a weekly payment for their bills.

"It makes a big difference when you divide the annual bill by 52, as it means the shock of a big bill doesn't hit you, especially if you are receiving one big bill after another," Glade-Wright said.

"It would not cost the government much to implement and run this idea beyond initial set-up costs, and this idea will not blow the state budget, but is a simple and practical way to help ease the pressures of cost-of-living.

"The weekly payment method would be especially useful for people on average or lower incomes trying to make their budgets work."

NATO'S AUTO
SERVICE & REPAIR
QUALITY WORKMANSHIP
AT A FAIR PRICE

M12652
Servicing and repairs • Electrical
Brakes and clutches • Suspension and steering
Fitting of 4x4 accessories • Log Book servicing
Call Nathan 6200 9215 / 0407 365 615
2/6 Patriarch Drive, Huntingfield TACC
WORKMANSHIP GUARANTEED, FULLY INSURED

From front page. Co-owner of Total Dive Solutions Bridget de Lange, IMAS scientist Dr Scott Bennett, Australian Institute researcher Evie Simpson and Aboriginal artist and climate researcher Dean Greeno formed a discussion panel on Tasmania's declining ocean health at Blackmans Bay Hall recently. (PS)

MARGATE

Roadworks on the Channel Highway

Resurfacing roadworks on the Channel Highway between the Margate Train, Margate and Rays Court, Huntingfield ran from Thursday, March 14 to Tuesday March 19.

Lane closures and a reduced speed limit were in place during this period.

These works involved resurfacing and linemarking as part of the regular annual maintenance work to keep the road network well maintained and safe.

More resurfacing works are planned for other major highways across the state throughout the warmer months with dates to be confirmed.

ADVERTISEMENT
SENATOR CLAIRE CHANDLER
LIBERAL
Liberal Senator For Tasmania
Contact my office if you require assistance

42 Bridge Street, Richmond, TAS 7025
03 6260 2018 SenatorChandler
Senator.Chandler@aph.gov.au
Authorised by Senator Claire Chandler, Liberal Party, 42 Bridge St, Richmond TAS 7025
M13861

creative CURTAINS
Autumn is here!
Time to start thinking about keeping out the cold by insulating with new curtains and blinds!
FREE MEASURE AND QUOTE
LIZ HOLMBERG
0419 398 966
HN3020

Huon Valley Theatre Inc.
presents
'CHRISTMAS can be MURDER'
... relatively speaking!
An hilarious comedy written by Devon Williamson
LAST CHANCE!
Huonville Town Hall
7:30pm 15, 16, 22, 23 March
2:00pm 17, 23 March
Adults $20, Concession $15
Tickets at the door,
or book online at HuonValleyTheatre.com
H22363

ADVERTISEMENT

Nic Street
Liberal Member for Franklin
Tasmanian Liberals
Authorised by P. Coulson, Suite 4C, 33 Salamanca Pl, Hobart TAS 7000.
M17071

West Winds Community Centre recently hosted guest speakers, including holistic health coach and gut health educator Bridget White, as part of their International Women's Day celebration. (PS)

Guest speaker Morgan Ivey was also part of the program that encouraged attendees to reflect upon women's contributions to society and advocate for the recognition and respect of women's voices and rights. (PS)

Guest speaker Trina Blazely highlighted moments in her life when she discovered inner strength, even amidst immense challenges. (PS)

West Wind embraces International Women's Day

West Winds Community Centre invited the community to come together to honour and celebrate the remarkable achievements of local women recently.

They encouraged attendees to reflect upon women's contributions to society, and advocate for the recognition and respect of women's voices and rights.

The theme was 'Invest in women: accelerate progress.'

The West Winds Community Centre said this theme underscores the importance of investing in women to hasten the journey toward a healthier, safer and more equitable world for all.

Guest speakers Bridget White, Morgan Ivey and Trina Blazely shared inspiring stories of resilience and recounted their journeys of overcoming adversity.

They highlighted moments in their lives where they discovered inner strength, even amidst immense challenges, offering valuable insights for attendees to learn from.

Multiple shark sightings

There have been multiple shark sightings over recent weeks.

On Tuesday, February 27, a two to three metre shark was sighted off Coal Point, Bruny Island.

This was believed to be a Mako shark.

On Sunday, March 10, Tasmania Police posted a community alert about a shark sighting at Snug Beach.

Anyone in the area was asked to exercise caution after a three meter shark was sighted approximately 50 metres offshore.

ADVERTISEMENT

Vote 1 Jacquie Petrusma

Liberal for Franklin

and vote 2-7 for the other Liberal candidates in the order of your choice.

"Having worked alongside Jacquie Petrusma for over 10 years in the Tasmanian Parliament, I know Jacquie to be a trusted, hardworking and passionate representative for the people of Franklin. Jacquie is deeply committed to the welfare of our community, and brings integrity, compassion, and a proven track record of delivering - making her a clear choice in Franklin."

Will Hodgman, Former Premier

Tasmanian Liberals

Authorised by P. Coulson, Suite 4C, 33 Salamanca Pl, Hobart TAS 7000.

M13876

From front page. On Monday, March 11 Tassal's A Day at the Park event was held at Kingston Park playground, the Kingborough Community Hub and the car park on the lower lawn. (PS)

Approximately 4000 people attended. (PS)

The event featured live music, circus performances, train rides, face painting, craft activities and food stalls. (PS)

Harmony Week celebrations

This year Kingborough will celebrate Harmony Week on Friday, March 22 at the Community Hub from 4.30pm to 7.30pm.

Kingborough has one of the highest multicultural populations in the state with over 21 per cent of residents born overseas, compared to the Tasmanian average of 15 per cent born overseas.

There will be music by the Latin American band Kattleya, Indian Bharathnatyam dancing by Yukthaa and a Colombian cultural dance activity from Maira.

Henna tattooing will be provided by Ranjeeta, and a selection of Ethiopian, Indian and Turkish food will be available at the Coffee Hole.

Kingborough Mayor Paula Wriedt said Harmony Week celebrates our community's cultural diversity and promotes inclusiveness, respect and belonging.

"This will be a great event with a wonderful range of music, art, food and entertainment," Cr Wriedt said.

"Two amazing workshops available at the event will be Arabic calligraphy and Ukrainian Samchykivka folk art which both require booking or payment at the door."

FRED DIREEN EXCAVATIONS PTY LTD
& SKIP BIN HIRE
1.8 - 5.5 - 14 TONNE EXCAVATORS
7 & 10 YARD TIP TRUCKS
ROCK BREAKER
BOBCAT
ROLLER
LASER LEVEL
AUGERS
EXPERIENCED OPERATORS
0448 978 974 FRED | 0419 338 859 BRENDON
HN13021

HA09849
LIC. 15609260
GRIGGSELECTRICAL
0418 122 986
admin@rgelec.com.au

HARMONY WEEK

HARMONY WEEK CELEBRATION

When:
Friday
22 March 2024
4.30pm - 7.30pm

Where:
Kingborough Community Hub

Join us for an evening of delicious food, art, music, and entertainment!

- Music by Latin American band Kattleya
- Indian Bharathnatyam dancing, and Colombian dance activity
- Henna tattooing by Ranjeeta
- Ethiopian, Indian, and Turkish food
- Alcoholic drinks by the Coffee Hole

- Bookings essential for Arabic Calligraphy and Ukrainian Samchykivka Folk Art:

www.kingborough.tas.gov.au/community-events/

M17082
KINGBOROUGH COMMUNITY HUB
Goshawk Way KINGSTON
(03) 6211 8200
www.kingborough.tas.gov.au
Kingborough

NUDES NOT LANDSCAPES
A CELEBRATION OF ART, FRIENDSHIP AND BARE BOTTOMS
Featuring work from two of Australia's finest artists
Marilyn Laffer
Ewen Welsh
with special guest
Andrew Ellis
Until March 25
LOVETT GALLERY, CYGNET
M16681

OPEN STUDIO ART TRAIL
Handmade in Cygnet
Easter Sunday & Monday
31 March & 1 April 2024
10am to 4pm daily
The art trail provides an opportunity to support our talented artists and makers and celebrate the vibrancy of the township of Cygnet and the exquisite beauty of the surrounding areas. Trail brochures will be available soon and all information is available on our website now...
handmadeincygnet.com
H22464

Join us as we celebrate Easter together.
BAY
CHRISTIAN CHURCH

10am FRIDAY MARCH 29
'Good Friday Songs & Stories'
with coffee & pancakes
Blackmans Bay Primary School Hall

10am SUNDAY MARCH 31
'I Am the Resurrection'
Easter Sunday Service
BayChristianChurch.org
M17086

Circus performers entertained families in the park. (PS)

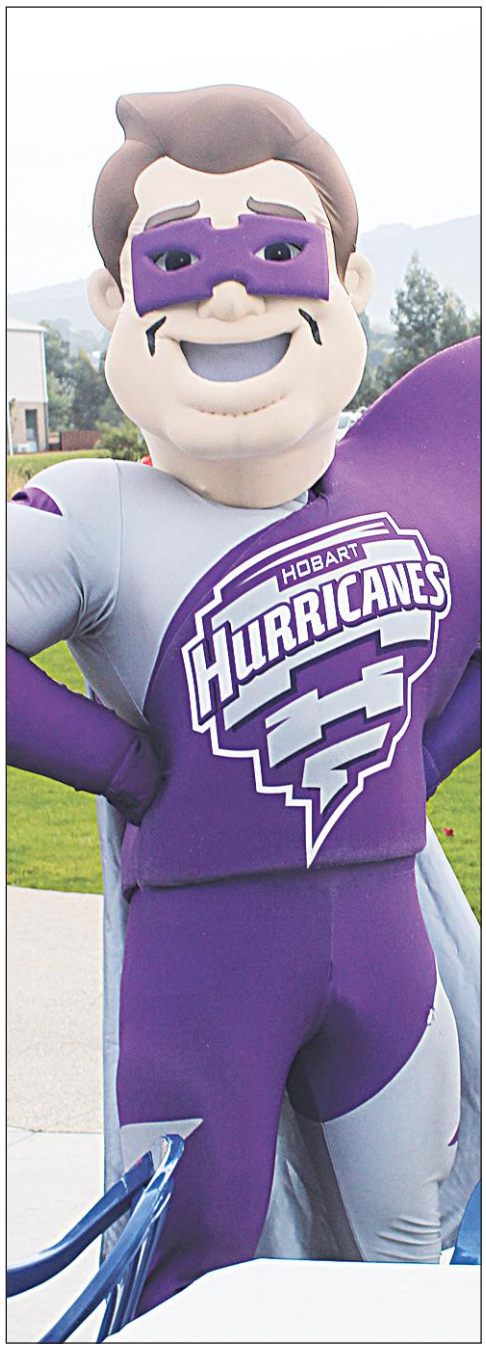

Captain Hurricane attended to get kids excited about sports. (PS)

St John Ambulance volunteers were on site to take care of any medical situations. (PS)

The Lions Club of Kingborough provided food and drink as well as being supporters of the event. (PS)

ADVERTISEMENT

SUPPORT OUR AFL TEAMS & STADIUM

- Investment in infrastructure that will contribute to the Tasmanian economy for generations to come.
- A world-class facility for sporting events, concerts, festivals, shows, conferences and more.
- New pathways for young Tasmanians to acquire skills, build their future here and remain in the state.
- Development of grass roots facilities in Tasmania, encouraging participation and healthy lifestyles.
- Realising a dream that Tasmania has had for more than 30 years.
- Significant financial benefits will further support health, education and housing.

Yes AFL Team Inc. Authorised by A. Rogers, 466 Tinderbox Rd, Tinderbox

M17501

SPRING FARM VILLAGE

2nd Community Meeting

Tipalea Partners

Date :
Tuesday, 26th March

Time :
6:30pm - 8:30pm

Location:
Kingborough Community Hub,
7 Goshawk Way,Kingston

RSVP
It is FREE, but please RSVP on our website so we can plan for the event

FREE for everyone

Discussions & Insights

We have lodged our DA with Council so come along for an update on Spring Farm Village!
Have your say & ask any questions...

This meeting will provide a platform to share important updates & developments for Spring Farm Village.

We will cover our DA, leasing, design, jobs, traffic, timing & more - it will all be discussed!

It's going to be YOUR local centre, so tell us what's on your mind!

www.SpringFarmVillage.com.au

facebook.com/SpringFarmVillage

Spring Farm VILLAGE

M17052

Money Matters

Finance Column

Changes to tax cuts from July 1

In response to higher than normal inflation and cost of living pressures, the Australian Government has passed legislation to amend the tax cuts which will apply from July 1 this year.

The changes are explained below, along with some things you may wish to think about to help maximise your savings.

What's changing?

The stage three tax cuts were already legislated and are due to come into effect on July 1.

The recent amendments change some of the personal income tax rates, as well as the income brackets that certain tax rates apply to.

The tax-free threshold (which is the amount of income that you can earn before tax is payable), will remain at $18,200.

Compared to the original tax cuts, the changes are:

- Reduce the 19 per cent tax rate to 16 per cent,
- Reinstate the 37 per cent tax bracket (which was going to be removed from July 1), but increase the income band to which this applies from $120,000 to $135,000; and
- Decrease the threshold above which the 45 per cent tax rate applies, from $200,000 to $190,000.

The following table compares the tax rates for the current financial year with both the original stage three tax cuts, and the new rates that will come into effect from July 1 (rates are not inclusive of the 2 per cent Medicare levy).

Current financial year		Original Stage 3 changes		New rates from 1 July 2024	
Taxable income	Tax rate	Taxable income	Tax rate	Taxable income	Tax rate
Up to $18,200	Nil	Up to $18,200	Nil	Up to $18,200	Nil
$18,201 - $45,000	19%	$18,201 - $45,000	19%	$18,201 - $45,000	16%
$45,001 - $120,000	32.5%	$45,001 - $200,000	30%	$45,001 - $135,000	30%
$120,001 - $180,000	37%			$135,001 - $190,000	37%
> $180,000	45%	> $200,000	45%	> $190,000	45%

How will I receive the savings?

The changes to the tax rates will reduce the amount of tax that's withheld from certain payments made to you.

For example, employers and superannuation providers who pay you an income stream will make adjustments to the amount of tax withheld from these payments.

This will result in incremental tax savings throughout the year.

You don't need to make changes to the way that you complete your tax return.

Items you may consider

Consider the timing of your super contributions

You should consider the impact the new tax rates may have on the potential tax benefits.

For example, if your marginal tax rate is going to decline in 2024/25, you may gain a greater benefit by making a personal deductible super contribution before June 30.

Conversely, if your marginal tax rate won't change in 2024/25, the tax benefit from making a personal deductible contribution will be the same this financial year and next.

Consider the timing of selling assets

Are you thinking of selling assets that would create a capital gain?

If your marginal tax rate is going to be lower in 2024/25, you may pay less capital gains tax (CGT) by selling after July 1.

But before you decide to defer any asset sale, it's important to consider:

- Market risk (the value of the asset could decline and offset or eliminate any tax benefit from selling next financial year); and
- Holding costs, which for real property may include rates, insurance and interest payments.

There are a range of other benefits and items to consider from July 1 with respect to these tax cuts.

Contact Elevate Wealth and talk to one of our advisors if you would like to discuss how you can get the most from these changes.

Any general advice in the publication has been prepared without taking into account your objectives, financial situation or needs. Before you act on any general advice in this publication, you should consider whether it is appropriate to your individual circumstances. Please seek personal advice prior to acting on this information.

Damian Gibson, Partner & Financial Adviser, Elevate Wealth

ADVERTISEMENT

JULIE COLLINS MP

If you require assistance on any Federal matter please contact me.

T: 6244 1222
E: Julie.Collins.MP@aph.gov.au
W: www.juliecollins.com

A: 18 Ross Ave (PO Box 38)
Rosny Park TAS 7018

Labor

Authorised by Julie Collins MP, ALP Tasmania, 18 Ross Avenue, Rosny Park TAS 7018.

M13893

ELEVATE WEALTH SOLUTIONS

Our number one objective is to help you achieve your financial and lifestyle goals.

CONNECT WITH US NOW

Financial PLANNING ADVICE

AREAS OF ADVICE

- Retirement Planning
- Insurance Advice
- Superannuation Advice
- Budgeting & Cashflow
- Portfolio Management
- Estate Planning

03 6231 3448

www.elevatewealth.com.au

admin@elevatewealth.com.au

Level 2, 15 Victoria Street
Hobart TAS 7000

M16769

Matthew Hawkins, Damian Gibson, Alastair Hodge & SRHFP Nominees Pty Ltd (ACN: 155711158) ATF SRHFP Unit Trust (ABN: 96013180603) T/A Elevate Wealth Solutions. Authorised Representative of Consultum Financial Advisers Pty Ltd ABN 65 006 373 995. Registered Office at Level 6, 161 Collins Street, Melbourne VIC 3000. Australian Financial Services Licence Number 230323.

For local listings and agents

Kingborough Real Estate Guide

As new single level with a stylish design

Situated within easy access to both the city and Kingston with a fantastic rural outlook.

This three-bedroom property boasts a combined living, dining and kitchen area with a dishwasher.

The home is kept comfortable by reverse-cycle air conditioning and features a garage with internal access.

Available from April 8 on a 12-month lease, register now to book an inspection time.

Please note this is a no-pet property.

KINGSTON 15/103 Groningen Road To rent, $540 perweek 3 1 2 Mandy Hedges 0404 700 715 Raine and Horne Kingborough Rentals

ARE YOU LOOKING AT PURCHASING OR SELLING A PROPERTY?

CONTACT WISE MOVE FOR ALL YOUR CONVEYANCING NEEDS.

Wise Move Conveyancing

6231 3631

Level 1/442 Elizabeth St NORTH HOBART TAS 7000

E. info@wisemoveconveyancing.com.au
W. wisemoveconveyancing.com.au
M. 0400 622 511 | F. 6229 6690

M11679

FOR SALE BY TENDER

WOODBRIDGE SCOUT HALL
1 Thomas Road, Woodbridge

Building ONLY

Open for inspection
Saturday 23rd March from 2pm to 3pm.

Ph 0418 120 661 for more information

M16682

Raine&Horne® Hobart & Kingborough Rentals

2023 AWARDS FOR Excellence

REIT REAL ESTATE INSTITUTE OF TASMANIA

FINALIST: Residential Property Management Team of the Year

Your Award Winning Property Management Specialists!

R&H Hobart 6231 0000
136 Davey St, Hobart TAS 7000
hobart@hobart.rh.com.au

R&H Kingborough Rentals 6229 6633
4/16 Freeman St, Kingston TAS 7050
rentals@kingborough.rh.com.au

M15478

fall real estate

SNUG 46 Esplanade

Stunning Water Vistas!

3 1 4

One of the highlights of this property is its stunning water views, with vistas stretching to the D'Entrecasteaux Channel and the iconic Iron Pot lighthouse. With water-facing aspects on two sides, you'll enjoy breathtaking scenery from every angle. This charming weatherboard home, built in 1967, exudes character and offers a unique opportunity to own a piece of local heritage. Don't miss your chance to own a piece of paradise.

For Sale For Auction On Site
Saturday 6th April 2024
View By appointment
Contact Kim Chandler-Storey
0415 556 405

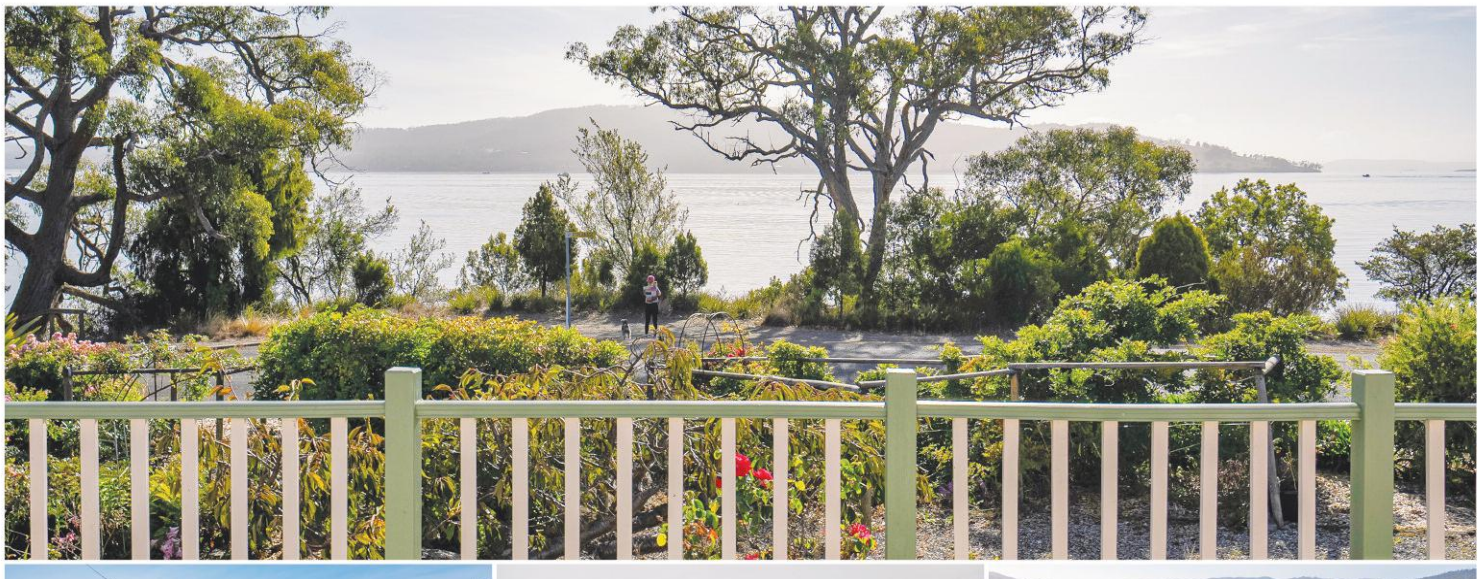

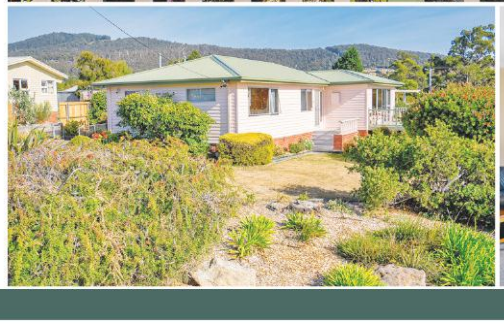

BLACKMANS BAY 4/4 Home Avenue

Location, lifestyle and space

2 1 2

This fabulous level entry unit is extremely spacious, light bright, and airy and has just had a fresh coat of paint. With just a short walk to the beach, restaurants, schools, shops, and public transport the location is ideal. The large open plan kitchen, dining, and living provide plenty of space for entertaining and welcome ample all-day sun and has a reverse cycle heat pump for year round comfort. Enjoy the space, the location and the lifestyle. Perfect for downsizers, first home buyers or investors.

For Sale $595,000 + range
View By appointment
Contact Kelly Fall
0488 188 131
Jo Brownless
0448 588 044

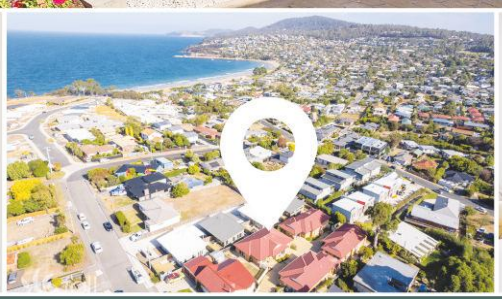

Fall Kingborough Sales Team

Kelly Fall 0488 188 131 Jo Brownless 0448 588 044
Kim Chandler-Storey 0415 556 405
Donna Paton 0408 137 616 Cloé Millhouse 0427 579 564
Samantha Scarlett 0447 550 288 Sophie Scarlett 0409 618 787
John Soundy 0408 125 422 Gillian Sanders 0479 058 250
Peter Clark 0418 596 747 Jude Viney 0417 101 936

find us at fall.com.au for all property sales, rentals and viewing times

Fall Real Estate 31 Beach Road, Kingston Beach 03 6229 2960

M12657

For local listings and agents

Kingborough Real Estate Guide

Potential plus

Offering the potential of up to seven bedrooms with four bathrooms, this well-constructed and feature-laden property in a quiet part of Blackmans Bay is the perfect solution for those buyers with extended families or perhaps investors looking for a diversified income stream.

The home is spread over three levels, with the ground floor offering an expansive living area featuring a family kitchen and dining room with a large separate lounge with woodfire, and both with attractive timber flooring.

The kitchen is the perfect size for such a large home with plenty of work surfaces and storage including a walk-in pantry and a range of modern appliances.

Also in this part of the home are three bedrooms, one being the master suite with an ensuite with shower, vanity, toilet and plenty of built-in storage.

Both of the other two bedrooms have built-in robes.

The family bathroom is also located in this part of the home and has a bath, vanity and separate shower.

There is a separate adjacent toilet.

A hallway is accessed from this part of the home with a staircase leading up to the first-floor suite, which has a large living room as well as a bedroom with a walk-through robe and ensuite with shower, bath, vanity and toilet.

Back downstairs there is a door that leads out to the laundry then on to a separate wing of the home containing a rumpus room, bedroom, 'Jack and Jill' ensuite bathroom with shower, vanity and toilet, plus another large room currently being used as a combined living, dining and kitchen.

This entire wing is currently let out to tenants.

Below the home and accessed from the garden is additional accommodation that includes a bedroom, bathroom and a comfortable living area.

Heating throughout the property is a variety of electric, reverse cycle air-conditioning (heat pump) and wood fire.

A pergola at the top of the garden offers the perfect picnic spot with sweeping views over the Derwent.

Winding paths, hidden sitting areas and a private courtyard contribute to the special ambience within this intriguing garden.

There is plenty of parking at the front of the home and some potential for construction of a garage, STCA.

The home is perfectly positioned to offer easy access to the nearby beautiful beach as well as a variety of schools, Blackmans Bay shopping centre, parkland, restaurants, cafés and places of worship.

Public transport is available in the area with bus connections to Hobart as well as further south.

The Hobart CBD is a 25 minute drive, making this home perfect for commuters as well as secondary and tertiary students.

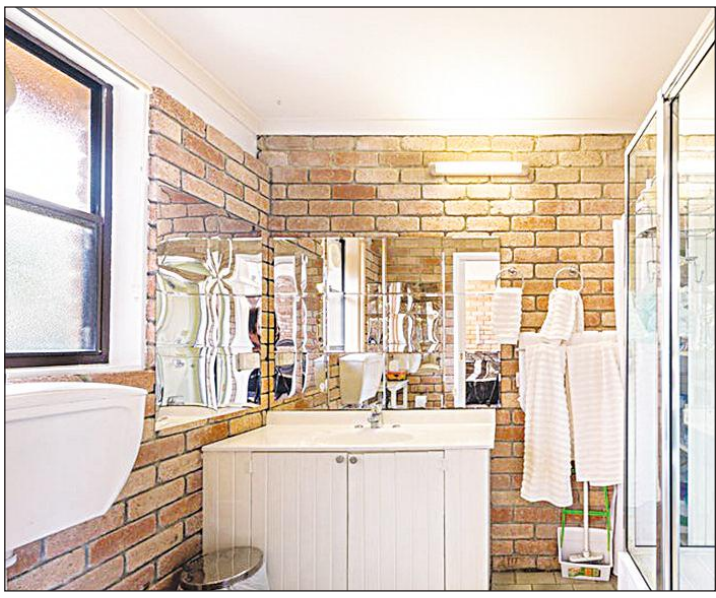

BLACKMANS BAY 55 Diamond Drive | Offers over $1,175,000 | 6 | 5 | 5 | Susan Kay 0418 720 201 Raine and Horne Kingston

"You & Me"

Thinking of selling? Call Susan

Top Sales Property Representative 2023 (Kingborough)
Top Sales Property Representative 2022 (Kingborough)
Top Sales Property Representative 2021 (Kingborough)
Top Sales Property Representative 2020 (Kingborough)
Chairman's Club Award 2021
Chairman's Club Award 2022
Chairman's Club Award 2023

M16505

Susan Kay, Director & Real Estate Agent
Phone: 0418 720 201 or 6229 1034
Raine&Horne. Kingston
98 Beach Road, Kingston TAS 7050

KINGBOROUGH TIGERS FOOTBALL CLUB

MEET THE TEAMS

A MESSAGE FROM THE PRESIDENT
DANIEL WYLIE

After a bumper 2023, this year is shaping up to be even bigger and better at Tigerland.

A maiden TSL Premiership for our senior men and a narrow SFLW Grand Final loss for our women headlined what was a sensational season across the entire club.

Our Development League men and U18 youth boys also had fantastic years of individual and team successes, with a myriad of grand final appearances from our Junior Football and netball divisions.

New in season 2024 is our U18 youth girls team, coached by Liv McKee.

Filling in the final step of our women's pathway, this will ensure a smooth transition to senior football and keep our junior Tigers 'in house' for the future.

As we transition in 2025 to the new SFL Premier League model, the progression from junior to senior football remains as important as ever and we are incredibly proud of the programs we have in place.

As the new President, I'm aware that replicating, if not bettering, the success of last year won't come easy.

For me, the strong base from which we launch our campaign speaks volumes of the hard work that has been done by previous President Paul Gadomski, and is what gives me such hope and excitement for the future.

For those who don't know me, I've spent several years working around the club in a variety of roles, most recently serving on the board as the Director of Women's Football.

When you see me around the club, stop me and say g'day if I don't grab you first, I can't wait to learn about what brings you to the Twins.

I'm passionate about many things; inclusion, diversity, community, charity and of course the Kingborough Tigers.

Sports clubs have an amazing ability to create a positive impact, lifting up those people in and around them.

With our players, staff and volunteers underpinned by our junior and youth pathway, our past players and life members, our supporters and of course our generous sponsors, I am certain that the Tigers can remain a force for good for seasons to come and hope you will join me on this journey.

The best way to show your support for what we do is to sign up as a member in 2024, check out our Facebook page for more information.

The next best way is joining us at the Twin Ovals.

It's always a great atmosphere on game days, with arguably the finest facilities in the league.

Catch Edna, Judy and company in the canteen for all your favourites, including the best hot chips going around, and see Dario in the bar for something to quench your thirst.

Post-match, the players, staff and supporters from both teams come together in the function room to relax and unwind after a big day of Tiger footy at the Twins.

Like most footy clubs, we're only as strong as our volunteer base, and if being involved on game days sounds like something you're interested in, we'd love to hear from you.

It doesn't have to be all day, every weekend, but many hands make light work and there is nothing more satisfying than helping to deliver a Premiership cup to Tigerland.

Our club culture creates relationships, networks and opens doors to new opportunities.

We're proud of where we come from and who we play for, not just each other, but you too.

While the outside football world is consumed with noise around the Tasmanian team and the stadium, don't overlook the fact that great quality local footy is happening every weekend.

For every player that makes the jump to the AFL, many more incredibly capable players don't.

To ensure there's somewhere for these players to ply their trade in the months and years following Tasmania's AFL debut, make sure you get out and support your local club, wherever you are.

If that's the Tigers, even better.

See you at the footy!

Daniel Wylie
Kingborough Tigers President

2024 FIXTURE

KINGBOROUGH FOOTBALL CLUB KINGBOROUGH FOOTBALL CLUB KINGBOROUGH FOOTBALL CLUB KINGBOROUGH FOOTBALL CLUB KINGBOROUGH FOOTBALL CLUB KINGBOROUGH FO

ROUND	DATE	OPPONENT	VENUE	TIME
1	FRIDAY MARCH 29	NORTH HOBART	TWIN OVALS	2:30 PM
2	SATURDAY APRIL 6	LAUNCESTON	WINDSOR PARK	2:00 PM
3	BYE			
4	TBC	CLARENCE	BLUNDSTONE ARENA	TBC
5	THURSDAY APRIL 25	GLENORCHY	KGV OVAL	2:30 PM
6	SATURDAY MAY 4	NORTH LAUNCESTON	TWIN OVALS	2:00 PM
7	SATURDAY MAY 11	LAUDERDALE	SKYBUS OVAL	2:00 PM
8	SATURDAY MAY 18	NORTH HOBART	TWIN OVALS	2:00 PM
9	SATURDAY MAY 25	LAUNCESTON	WINDSOR PARK	2:00 PM
10	BYE			
11	SATURDAY JUNE 8	CLARENCE	BLUNDSTONE ARENA	2:00 PM
12	SATURDAY JUNE 15	GLENORCHY	TWIN OVALS	2:00 PM
13	SATURDAY JUNE 29	NORTH LAUNCESTON	UTAS STADIUM	2:00 PM
14	SATURDAY JULY 6	LAUDERDALE	TWIN OVALS	2:00 PM
15	SATURDAY JULY 13	NORTH HOBART	NORTH HOBART OVAL	2:00 PM
16	SATURDAY JULY 27	LAUNCESTON	TWIN OVALS	2:00 PM
17	BYE			
18	SATURDAY AUGUST 10	CLARENCE	TWIN OVALS	2:00 PM
19	SATURDAY AUGUST 17	GLENORCHY	KGV OVAL	2:00 PM
20	SATURDAY AUGUST 24	NORTH LAUNCESTON	TWIN OVALS	2:00 PM
21	SATURDAY AUGUST 31	LAUDERDALE	TWIN OVALS	2:00 PM

PROUDLY SUPPORTING KINGBOROUGH TIGERS FOR THEIR 2024 SEASON
CHANNEL MARINE SERVICES
FULLY QUALIFIED TECHNICIANS
OVER 30 YEARS EXPERIENCE
6267 1456
www.channelmarine.com.au | Admin@channelmarine.com.au
10 Waterworth Drive, Margate (end of Gemalla Road)
M17084

Core.
INDEPENDENT FINANCIAL ADVICE
PROUD SPONSORS OF THE KINGBOROUGH TIGERS IN 2024
Call: 1300 009 413
or visit: coreifa.com.au
44 Channel Highway, Kingston
"I can give you an independent perspective on your finances so that you can make informed decisions for your best future."
M16680

PROUDLY SUPPORTING
Wishing them all the best for the 2024 season
Glendon Insurance Brokers
Ph 6229 4344
44 Channel Highway, Kingston
e. admin@glendonbrokers.com.au
M16678

KINGBOROUGH TIGERS FOOTBALL CLUB MEET THE TEAMS

A MESSAGE FROM THE COACH
TRENT BAUMELER

Over the past six years we have always made a focus on continuous improvement whilst living in and appreciating the moments, being present and understanding the steps taken to achieve success.

Our players live in these moments; the concept of time can make us believe we measure by the minute but if we put a limit on the things that time warrants then the most important things aren't here to stay.

Instead, it's understanding that we are here for the moment because a moment is a very brief period of time and when you live in a brief period of time you empathise with the fact that anything can happen and that is when moments turn to memories.

People see the end result of season 2023 and it would be easy to think about the Grand Final itself and how we won but as a group we think about everything we've done to get to that moment, the doubts overcame, the adversity faced, the lifetime's work put in, injuries encountered, the focus at training and in meetings, the sacrifices made and the friendships, connection and genuine care the group has for each other.

These were the themes we spoke about in our pre-game meeting Grand Final day.

The true joy in winning doesn't come from the win itself, it comes from what's around us, the supporters, members, families who are just as deserving of that moment as the players are and we thank them.

As we move into season 2024 our focus shifted quickly and the players came back into training ready to go in November and have had another solid pre-season with our leaders, again driving standards and behaviours.

Everything we work towards is to give us an opportunity to compete and prepare to put ourselves in the best possible position to play well every game we play.

We thank our departing players from our Grand Final side who all played key roles in our success.

Will Campbell has called time on his TSL career and moved back to Bothwell to begin the process of taking over his family's farm.

Will is nothing short of a warrior and got what he deserved by his final game being a premiership.

His passion, care and loyalty will be sorely missed.

Blake McCulloch has made the move to Western Australia to further his work opportunities and is currently training with East Fremantle in the WAFL.

Blake is a 100 game TSL player and a calm and steady head who works extremely hard; the move to WA will no doubt be successful.

Elijah Reardon has moved to the Gold Coast and is playing with Southport in the VFL.

We can't wait to see how Elijah fares and we offer all our support with his move.

George O'Neill and Jake Williams have taken a step back in their football and it's great to see George head back to his home club Cygnet after giving TSL football his best and we wish him every success back home.

Jake is heading back to Launceston to live after spending the season with us and will play for Bracknell.

Jake was a great addition to our group and will be missed and we wish him every success as he heads back up the highway to home.

We welcome into the club some new and returning faces.

Mitch Brouwer returns to the club after spending time interstate for work and study.

Mitch is fresh off a premiership with Donvale in the EFNL and has also played VAFA for Blackburn in his time away.

Colin Skeen joins us from Western Australia and the Dampier Sharks.

Like Mitch, Colin also played in a Senior Premiership with Dampier in 2023 and previously played Colts football with Swan Districts.

Colin is also a talented sprinter being a previous winner of the U18 Stawell Gift.

We are excited to see how he fares in the wide-open spaces of the Twin Ovals.

Riley Ashlin and Connor Salter rejoin our program full time after time away in 2023, Riley from travelling and working abroad and Connor post his graduation from the Police Academy.

Finally, we welcome up from Cygnet Lukas Ford, Locke Carmichael and Kayne Wouters who have all made the decision to test themselves and come up and join our program for 2024.

They have all fit in seamlessly with our group and have been great additions across pre-season.

As we hit practice games and look towards Round 1 our focus as it always is will be on continual improvement and making our program the best it can be and living in our moments, which has been the strength of the club.

We look forward to seeing everyone at the footy on Good Friday as we kick off our season against North Hobart in our traditional Easter fixture.

Trent Baumeler
Kingborough Tigers Senior Coach

A maiden TSL Premiership by the Kingborough Tigers in 2023 was the result of continuous improvement over a six-year journey with the coach Trent Baulmeler and the players. After a great pre-season, the team is looking ahead to the 2024 season and replicating that success. (PS Solstice Digital)

SQUAD LIST

- Ambrose Brereton
- Ben Donnelly
- Campbell Clifford
- Colin Skeen
- Connor Salter
- Ed Golding
- Eddie Cole
- Elliott Ogilvie
- Hamish Watt
- Harrison Henry
- Harry Brereton
- Harry Page
- Henry Cane
- Jack Tomkinson
- James Webb
- James Zeitzen
- Jett Knighton
- Joe Brouwer
- Joel Doyle
- Jonty Coad
- Josh Pride
- Jasper Brereton
- Jaxon Thorpe
- Kayne Wouters
- Kieran Lovell
- Lachie Clifford
- Lachie Gadomski
- Lochie Griggs
- Locke Carmichael
- Lukas Ford
- Marcus Garnder
- Marty Brereton
- Matt Zeeman
- Maverick Smalley
- Max Collidge
- Mitch Brouwer
- Murray Bastick
- Nash Cuthbertson
- Nate DeWays
- Nic Baker
- Nick Harnwell
- Noah Kuepper
- Oliver Williams
- Paddy Eyre
- Patrick Kelly
- Phil Willshire
- Riley Ashlin
- Riley Griggs
- Roy Stevenson
- Ryan Bradburn
- Sam Evans
- Shaun Coulson
- Tom McMeekin
- Tommy Bennett
- Tyler Carter
- Will Cardwell
- Will Clifford

PROUDLY SUPPORTING
IGA Baxter's Snug & Sandy Bay
Tigers
GO TIGERS!
Open Daily 6.30am to 8.30pm
Click & Collect and Home Delivery now available! igabaxters.com.au
ATM available in-store!
M17083

Happy to support local sporting clubs and up and coming players
Proudly supporting Tigers FC
Wishing all Tigers FC Teams success in the 2024 season
Southern SMASH REPAIRS
• Spray Bake Oven • Chassis Alignment • Paint Matching
• Panel Beating • Insurance Work
6229 5926
WINNER TACC Large Body Repairer of the Year 2016, 2017, 2018 and 2019
M16899
86 Browns Road Kingston. admin@southernsmash.com

Kingborough Chronicle

2024 TOP TIPSTERS ROUND 2

SPONSORED BY
Hyperdrive Kart Racing
6229 1895
www.hyperdrive.racing
Use codeword Midweek25 to race for only $25 Midweek*
M17075

Kingston Locksmiths Service Centre
WE ALSO DO ENGRAVING
Check out our large range of Giftware, Handbags, AFL merchandise + lots more
Kingston Town Centre
P 6229 4313 M 0417 035 379
M16658

St Kilda v **Collingwood**
Adelaide v Geelong
North Melbourne v Fremantle
Hawthorn v **Melbourne**
Sydney v Essendon
Western Bulldogs v **Gold Coast**
Richmond v **Port Adelaide**
West Coast Eagles v **GWS**
Byes: Brisbane, Carlton

RICKY SHAW
KINGSTON LOCKSMITHS
WIN: 7
TOTAL: 9

St Kilda v **Collingwood**
Adelaide v Geelong
North Melbourne v **Fremantle**
Hawthorn v **Melbourne**
Sydney v Essendon
Western Bulldogs v Gold Coast
Richmond v **Port Adelaide**
West Coast Eagles v **GWS**
Byes: Brisbane, Carlton

WIN: 7
TOTAL: 9
STEVE WESTWOOD
CO-OP TOYOTA KINGSTON

Co-Op Toyota Kingston
New & Used Vehicles
OPEN MONDAY TO SATURDAY
Our friendly team can assist you with new and used vehicle sales, finance & insurance
M16657
14 Hutchins Street, Kingston | T 03 6229 0700
co-optoyota.com.au

PAULA WRIEDT
MAYOR OF KINGBOROUGH
Please don't hesitate to get in touch if I can assist you
KEEPING KINGBOROUGH MOVING
cr.paulawriedt@kingborough.tas.gov.au
Ph 6211 8221
M16902

St Kilda v **Collingwood**
Adelaide v **Geelong**
North Melbourne v **Fremantle**
Hawthorn v **Melbourne**
Sydney v Essendon
Western Bulldogs v Gold Coast
Richmond v Port Adelaide
West Coast Eagles v GWS
Byes: Brisbane, Carlton

PAULA WRIEDT
MAYOR OF KINGBOROUGH
WIN: 5
TOTAL: 5

St Kilda v **Collingwood**
Adelaide v Geelong
North Melbourne v Fremantle
Hawthorn v **Melbourne**
Sydney v Essendon
Western Bulldogs v Gold Coast
Richmond v **Port Adelaide**
West Coast Eagles v **GWS**
Byes: Brisbane, Carlton

WIN: 8
TOTAL: 10
FRED NEWTON
GLENDON INSURANCE BROKERS

We specialise in Domestic and Business Insurance
Glendon Insurance Brokers
44 Channel Highway, Kingston • 6229 4344
admin@glendonbrokers.com.au
M16661

Specialising in blondes, foil work, balayage, global colour, keratin treatments, style cutting for men and women, hair extensions. Proud to be a Goldwell Salon
TRILOGY HAIR
Shop 92B
Channel Court Shopping Centre
Ph 0436 284 063
M16891

St Kilda v **Collingwood**
Adelaide v Geelong
North Melbourne v Fremantle
Hawthorn v **Melbourne**
Sydney v Essendon
Western Bulldogs v **Gold Coast**
Richmond v **Port Adelaide**
West Coast Eagles v **GWS**
Byes: Brisbane, Carlton

DEL SHEPHERD
TRILOGY HAIR
WIN: 5
TOTAL: 5

St Kilda v **Collingwood**
Adelaide v Geelong
North Melbourne v Fremantle
Hawthorn v **Melbourne**
Sydney v Essendon
Western Bulldogs v Gold Coast
Richmond v **Port Adelaide**
West Coast Eagles v **GWS**
Byes: Brisbane, Carlton

WIN: 7
TOTAL: 9
JOE ASSI
KINGSTON BEACH TAKEAWAY

M17048
KINGSTON BEACH TAKE AWAY
FISH AND CHIPS • BURGERS
SNACKS • GRAB A DEAL
6229 5092
1 BEACH ROAD KINGSTON BEACH

Advertisement
David O'BYRNE
Independent for Franklin
6212 2328
david.obyrne@parliament.tas.gov.au
Authorised by David O'Byrne, 1/17 Bligh St, Rosny Park
M16896

St Kilda v **Collingwood**
Adelaide v Geelong
North Melbourne v Fremantle
Hawthorn v **Melbourne**
Sydney v Essendon
Western Bulldogs v Gold Coast
Richmond v **Port Adelaide**
West Coast Eagles v **GWS**
Byes: Brisbane, Carlton

DAVID O'BYRNE
INDEPENDENT FOR FRANKLIN
WIN: 6
TOTAL: 8

St Kilda v **Collingwood**
Adelaide v Geelong
North Melbourne v Fremantle
Hawthorn v **Melbourne**
Sydney v Essendon
Western Bulldogs v Gold Coast
Richmond v Port Adelaide
West Coast Eagles v **GWS**
Byes: Brisbane, Carlton

M17055
WIN: 5
TOTAL: 7
JANE BARKER
STELLA HAIRDRESSING

Stella Hairdressing
barrack street
Specialising in all aspects of hairdressing for the whole family.
Contact Jane 6223 3444
9 Barrack Street, Hobart

ALPHA'S CARAVAN & RV CENTRE
6229 1513
10 Ascot Drive, Huntingfield, Kingston, Tas
10 Ascot Drive, Huntingfield
www.alphacaravans.com
M16894

St Kilda v Collingwood
Adelaide v **Geelong**
North Melbourne v **Fremantle**
Hawthorn v Melbourne
Sydney v Essendon
Western Bulldogs v **Gold Coast**
Richmond v **Port Adelaide**
West Coast Eagles v **GWS**
Byes: Brisbane, Carlton

LAURIE BRCIC
ALPHA'S CARAVAN & RV CENTRE
WIN: 5
TOTAL: 5

St Kilda v **Collingwood**
Adelaide v Geelong
North Melbourne v **Fremantle**
Hawthorn v Melbourne
Sydney v Essendon
Western Bulldogs v Gold Coast
Richmond v **Port Adelaide**
West Coast Eagles v **GWS**
Byes: Brisbane, Carlton

WIN: 6
TOTAL: 9
ROBERT JACOBS
KINGSTON 4WD & TYRES

M16677
KINGSTON 4WD & Tyres
43 Patriarch Drive, Huntingfield TAS 7055
(03) 6227 2926
IRONMAN 4X4 SAFER, STRONGER, SMARTER 4X4 SUSPENSION AND ACCESSORIES
60 YEARS

newsXpress kingston town
For all your greeting cards, giftware, stationery, magazines and more
Shop 22, Kingston Town Shopping Centre Ph. 6229 4422
M16659

St Kilda v **Collingwood**
Adelaide v Geelong
North Melbourne v Fremantle
Hawthorn v **Melbourne**
Sydney v Essendon
Western Bulldogs v **Gold Coast**
Richmond v **Port Adelaide**
West Coast Eagles v **GWS**
Byes: Brisbane, Carlton

BRETT IRVINE
NEWSXPRESS KINGSTON TOWN
WIN: 7
TOTAL: 9

St Kilda v **Collingwood**
Adelaide v Geelong
North Melbourne v Fremantle
Hawthorn v **Melbourne**
Sydney v Essendon
Western Bulldogs v Gold Coast
Richmond v Port Adelaide
West Coast Eagles v **GWS**
Byes: Brisbane, Carlton

M16667
WIN: 5
TOTAL: 8
BRIAN "BIKO"
KINGSTON TOWN MEATS

KINGSTON TOWN QUALITY Butchery
SPECIALISING IN LOCAL PRODUCE
Ph. 6229 4350
www.kingstontownmeats.com.au
Shop 19a Kingston Town Centre Maranoa Road, Kingston

ADVERTISEMENT
M17053
Dean Young
Liberal Member for Franklin
Dean.Young@dpac.tas.gov.au
Tasmanian Liberals
Phone: 6165 7825
Authorised by P. Coulson, suite 4C, 33 Salamanca Pl, Hobart TAS 7000.

St Kilda v **Collingwood**
Adelaide v Geelong
North Melbourne v **Fremantle**
Hawthorn v **Melbourne**
Sydney v Essendon
Western Bulldogs v Gold Coast
Richmond v **Port Adelaide**
West Coast Eagles v **GWS**
Byes: Brisbane, Carlton

DEAN YOUNG
LIBERAL MEMBER FOR FRANKLIN
WIN: 7
TOTAL: 11

St Kilda v **Collingwood**
Adelaide v Geelong
North Melbourne v **Fremantle**
Hawthorn v **Melbourne**
Sydney v Essendon
Western Bulldogs v Gold Coast
Richmond v **Port Adelaide**
West Coast Eagles v **GWS**
Byes: Brisbane, Carlton

WIN: 7
TOTAL: 10
KASPAR DEANE
LABOR CANDIDATE FOR FRANKLIN

ADVERTISEMENT
M16676
Kaspar DEANE
LABOR CANDIDATE FOR FRANKLIN
kaspar.deane@taslabor.org.au
facebook.com/KasparDeane/
Authorised by Dean Winter, Parliament House, Hobart TAS 7000
Tasmanian Labor

Tassie Mums needs transport support

Tassie Mums founder Clair Harris and her team are seeking support to secure a vehicle to help transport and accept donations to reach even more Tassie kids.

By June, Tassie Mums will have delivered close to $1 million's worth of goods to the Tasmanian community.

Tassie Mums assists children across Tasmania by providing vulnerable babies and children with everyday essentials like clothing, nappies and toiletries.

"The community's need for our free service has more than doubled in recent years," Ms Harris said.

"We have now submitted letters to all major parties requesting funding.

"Tassie Mums supports more than 100 organisations across Tasmania.

"Over half of these organisations are government departments with 31 per cent of the 250 caseworkers and health professionals they work with government employees."

Ms Harris said Tasmania has the unfortunate statistic of the highest rate of childhood poverty of any state or territory in Australia.

"Tassie Mums is determined to make a positive impact on this.

"It's time to acknowledge the value of children, break this cycle of poverty and make sure the children of Tasmania are supported.

"We are incredibly grateful for the generosity of Tasmanians that allows us to support vulnerable Tassie kids."

Ms Harris said there are Tasmanian children right now in care or shelters with nothing but the clothes they are wearing.

"Precious babies are due to be born any minute that have no cot waiting for them to safely sleep in and no safe car seat to travel home in from hospital.

"Children whose families are unable to afford basic toiletries that can make the difference in their attending school... or not."

Ms Harris said Tassie Mums' mission is to support children in need with everyday essentials.

"There is so much more value in keeping this vital service alive, the immense amount of goods diverted from landfills, the data and storytelling that contribute to making a positive change on childhood poverty.

"Other benefits include the connection between social and health services, the strong community of volunteers, supporters and donors that have built up around Tassie Mums."

Support packs can include clothing, toiletries or even larger items. This bundle is for a three-year-old girl. (PS)

Tassie Mums founder Clair Harris reached out to the community recently to ask for help securing transport for donations so the organisation can provide even more support. (PS)

Volunteers with Tassie Mums Fiona Officer, Marita Wilkes and Melanie Polglase are part of the team that has delivered close to $1 million's worth of goods to the community. (PS)

SUDOKU

H48253

	3	2				8		
	9		7			5		
		8	6		1			7
6				1				
			5		2			
				7				2
9			3		6	4		
		3			5		6	
		5				3	8	

CROSSWORD AND SUDOKU SUPPLIED

SUDOKU
Last week's answers

6	8	7	5	2	9	3	1	4
5	9	3	1	4	7	2	6	8
4	1	2	8	6	3	5	9	7
1	2	5	7	3	6	8	4	9
8	6	4	2	9	1	7	3	5
3	7	9	4	5	8	1	2	6
9	5	6	3	7	2	4	8	1
2	4	8	9	1	5	6	7	3
7	3	1	6	8	4	9	5	2

TALK TO THE LOCALS ABOUT YOUR INSURANCE SOLUTIONS
✓ Tasmanian owned ✓ Expert advice
✓ Domestic & commercial insurance
✓ Personal friendly service
✓ Individual tailored packages
Glendon Insurance Brokers
Ph 6229 4344
44 Channel Highway, Kingston
e. admin@glendonbrokers.com.au
M14695

CROSSWORD

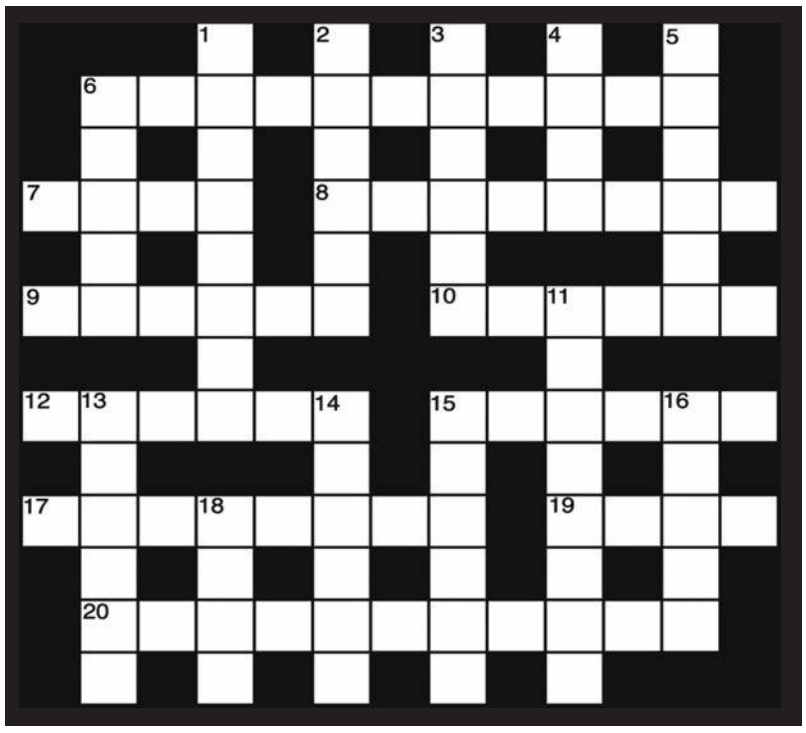

ACROSS

6. Famous authoress (5,6)
7. Notice (4)
8. Shrub (8)
9. Old coin (6)
10. Reply (6)
12. Thread (6)
15. Grasp (6)
17. Awful (8)
19. Cut (4)
20. European (11)

DOWN

1. Australian State (8)
2. Snake (6)
3. Producer (6)
4. Nose (4)
5. Fear (6)
6. Eject (5)
11. Lop (8)
13. Ditch (6)
14. Wreckage (6)
15. Bright (6)
16. Cool (5)
18. Circle (4)

ACROSS

6. Are they used by the American woman climber in Kent, England? (11). 7. The beginning of the cricket match-and the end of the bullfight? (4). 8. Knowing about the damaged boat being malicious destruction (8). 9. Pull up according to the map and it's simply bliss! (6). 10. Once you ask questions, bring things to light (6). 12. Keeps, or puts back outside (6). 15. Quickly go up to get a little ammo for the sling (6). 17. They're taught the river contains fresh water (8). 19. I returned to get a letter (4). 20. Does it never forget to go off? (8,3).

DOWN

1. Crosses and examines it (4,4). 2. Scientist without a team to back him up (6). 3. Try, half a mile afterwards, to get accommodation (6). 4. Go over to one side to get a catalogue (4). 5. Customery procedures when making American herb stuffing (6). 6. Was a smasher, but without money (5). 11. Perks for the harvesters? (8). 13. Make "painter" "paintre" (6). 14. Understand almost all of them are very angry (6). 15. Is in the clique that's brought about the revolution (6). 16. Packed away, taking about a quarter hour (5). 18. Would it be among nine in a cage at the zoo? (4).

CROSSWORD – *Last week's answers*

QUICK PUZZLE

Across - 6, Correspond. 8, Over. 9, Plot. 10, Enter. 11, Nigh. 12, Presently. 16, Free-wheel. 20, Film. 22, Asset. 23, Rope. 24, Shot. 25, Compassion. **Down** - 1, Bowler. 2, Protest. 3, Astern. 4, Mortal. 5, Adorn. 7, Verge. 13, Tie. 14, Cherish. 15, Lithe. 17, Resume. 18, Extras. 19, Employ. 21, Match.

CRYPTIC PUZZLE

Across - 6, Time tables. 8, E-x-it. 9, Ti-er (rev.). 10, Ti-ger. 11, Slip. 12, Check-mate (czech). 16, A-p-prais-Al. 20, R-i-t-a. 22, Scrap. 23, Lo-th(at). 24, C-lip. 25, In st-itches. **Down** - 1, Finish (Finnish). 2, Re-tract. 3, Ban-tam (rev.). 4, S-light. 5, Us-e-rs. 7, Mini-m. 13, As-p. 14, H-i'll-ock. 15, Vl-lla (rev.). 17, Paris-h. 18, Re-pair. 19, An-the-m. 21, As-pic(k).

Kingborough Chronicle
AT THE HEART OF THE COMMUNITY

FREE WEEKLY TV GUIDE

Wednesday March 20 – Tuesday March 26

WEDNESDAY MARCH 20

ABC 6:00 News Breakfast 9:00 ABC News 10:00 Four Corners (PG) 10:45 Q+A (PG) 12:00 ABC News 12:30 National Press Club Address 1:35 Media Watch 2:00 Parliament Question Time 3:00 Poh's Kitchen 3:15 Tenable 4:00 Antiques Roadshow 5:00 Grand Designs (PG) 5:50 Back Roads 6:20 Hard Quiz (PG) 6:50 TAS Election Announcement: Final Pitch 7:00 ABC News 7:30 7.30 8:00 Hard Quiz (PG) 8:30 The Weekly With Charlie Pickering (PG) 9:05 This Is Going To Hurt (MA15+) 9:50 Planet America (PG)

SEVEN 6:00 Sunrise 9:00 The Morning Show (PG) 11:30 Seven Morning News 12:00 Movie: "My Life As A Dead Girl" (M) ('15) Stars: Cassandra Scerbo 2:00 The Chase UK (PG) 4:00 Seven News At 4 5:00 The Chase Australia (PG) 6:00 Seven News Tasmania 7:00 Home And Away (PG) 7:30 The 1% Club (PG) 8:35 The Front Bar (M) 9:35 Talking Footy (M) 10:35 The Latest Seven News 11:05 Crime Investigation Australia: The Cangai Siege (MA15+) 12:35 Parenthood (PG) 1:35 Harry's Practice 2:00 Home Shopping 4:00 NBC Today

NINE 6:00 Today 6:30 Today Extra 11:30 NINE News Morning 12:00 Married At First Sight (M l,s) 1:30 Abby's (PG) 2:00 Pointless (PG) 3:00 Tipping Point (PG) 4:00 NINE News Afternoon 4:30 Tipping Point Australia (PG) 5:30 WIN News 6:00 NINE News 7:00 A Current Affair (PG) 7:30 Married At First Sight (M l,s) 9:00 Under Investigation (PG) 10:00 Footy Classified (M v) 11:00 NINE News Late 11:30 The Equalizer (M v) 12:20 Tipping Point (PG) 1:10 Pointless (PG) 2:00 Destination WA 2:30 Home Shopping 4:00 Religious Programs

TEN 9:00 The Bold & The Beautiful (PG) 9:30 Deal Or No Deal (PG) 10:00 Good Chef Bad Chef 10:30 Judge Judy (PG) 11:00 Dr Phil (M) 12:00 10 News First: Midday 1:00 Entertainment Tonight (PG) 1:30 Australian Survivor (PG) 3:00 Good Chef Bad Chef 3:30 10 News First: Afternoon 4:00 Neighbours (PG) 4:30 The Bold & The Beautiful (PG) 5:00 10 News First 6:00 Deal Or No Deal (PG) 6:30 The Project (PG) 7:30 The Dog House Australia (PG) 8:40 Ambulance Australia (PG) 9:40 FBI: International (M v) 12:30 The Project (PG)

SBS 5:00 Worldwatch 9:20 Make Me A Dealer 10:10 Kew Gardens 11:00 Food Markets - In The Belly Of (PG) (In English/ Norwegian) 12:00 Worldwatch 2:00 Dateline (M) 2:30 Insight (M) 3:45 The Cook Up With Adam Liaw (PG) 4:15 Worlds Most Scenic Railway Journeys (PG) 5:05 Jeopardy! (PG) 5:30 Letters And Numbers 6:00 Mastermind Australia (PG) 6:30 SBS World News 7:30 Australia's Sleep Revolution (M l) 8:30 Jimmy Carr's I Literally Just Told You (M) 9:30 Kin (MA15+) 10:25 SBS World News Late 10:55 Blinded (M)

ABC TV PLUS 5:00 Children's Programs 12:00 Tik Tak 12:45 Bing 1:00 Peppa Pig 1:30 Thomas And Friends 2:05 Go Jetters 2:30 Dot. 3:05 Ready, Jet, Go! 3:30 Play School 4:00 Andy's Aquatic Adventures 4:25 Circle Square 5:00 Peppa Pig 5:35 Pop Paper City 5:55 Fireman Sam 6:30 Peter Rabbit 7:05 Riley Rocket 7:30 Spicks And Specks 8:00 Would I Lie To You? (PG) 8:30 Death In Paradise (M v) 9:30 Ragdoll (MA15+) 10:20 Killing Eve (MA15+) 11:00 Would I Lie To You? (PG)

7TWO 6:00 Home Shopping 6:30 Escape To The Country 7:30 Room For Improvement 8:00 Million Dollar Minute 9:00 Harry's Practice 9:30 NBC Today 12:00 Better Homes And Gardens 1:00 Escape To The Country 2:00 Sydney Weekender 2:30 The Hotel Inspector (PG) 3:30 Harry's Practice 4:00 RSPCA Animal Rescue 4:30 Better Homes And Gardens 5:30 Escape To The Country 6:30 Bargain Hunt 7:30 Heartbeat (PG) 8:45 Lewis (M v) 10:45 Air Crash Investigations (PG) 12:45 Bargain Hunt 1:00 The Hotel Inspector (PG)

GO! 6:00 Children's Programs 10:30 Pokemon Horizons: The Series (PG) 11:00 Transformers: Prime (PG) 11:30 Bakugan: Evolutions (PG) 12:00 Scorpion (M l,v) 2:00 Bewitched 2:30 Full House (PG) 3:00 The Nanny (PG) 3:30 Seinfeld (PG) 4:30 The Addams Family 5:00 Bewitched 5:30 I Dream Of Jeannie 6:00 Everybody Loves Raymond (PG) 7:00 The Nanny (PG) 7:30 Seinfeld (PG) 8:30 Movie: "Bad Neighbours 2" (MA15+) ('16) Stars: Zac Efron 10:20 Seinfeld (M) 11:20 The Nanny (PG) 11:50 Medium (M v)

BOLD 6:00 Home Shopping 8:00 Healthy Homes Australia 8:30 Diagnosis Murder (PG) 9:30 Jake And The Fatman (PG) 10:30 JAG (PG) 12:30 In The Dark (M s) 1:30 NCIS (M) 2:30 Jake And The Fatman (PG) 3:30 Diagnosis Murder: Blind Man's Bluff/ Sleight-Of-Hand (PG) 5:30 JAG: Killer Instinct/ Iron Coffin (PG) 7:30 Bull: The Great Divide (PG) 8:30 NCIS: Monsters And Men (M) 9:25 Hawaii Five-O (PG) 10:20 NCIS: Hawaii: Sudden Death/ Changing Tides (M) 12:15 Home Shopping 2:15 Diagnosis Murder (PG) 4:05 JAG (PG)

SBS VICE 5:00 Worldwatch 10:00 The Movie Show (PG) 12:05 TVNZ 1News At Midday 12:35 Alone (PG) 1:45 Chad (M d,s) 2:15 Abandoned (PG) 3:10 BBC News At Ten 3:40 ABC World News Tonight With David Muir 4:10 PBS News Hour 5:10 TVNZ 1News At Six 5:50 Alone - The Beast (PG) 6:40 Jeopardy! 7:30 NITV News Update 7:35 8 Out Of 10 Cats Does Countdown (M l,s) 8:30 Robert De Niro: Hiding In The Spotlight (MA15+) 9:30 Clockwork Orange: The Prophecy (M n,v) (In English/ French) 10:30 Fight Club (MA15+)

GOT SOMETHING TO **SELL?**

Advertise in the Kingborough Chronicle and HUON NEWS

2 PAPERS FOR 2 MONTHS FOR ONLY $20

ADD A COLOUR PHOTO FOR ONLY $10 **Phone 6229 3655**

Line ads only. Max 10 lines*. *Conditions apply. Advertisements for private sales only.

M13860

Thinking of advertising?
THINK LOCAL
Kingborough Chronicle
AT THE HEART OF THE COMMUNITY
6229 3655
M13857

THURSDAY MARCH 21

ABC 6:00 News Breakfast 9:00 ABC News 10:00 Australian Story (PG) 10:30 Compass 11:00 Antiques Roadshow 12:00 ABC News 1:00 Whale With Steve Backshall 2:00 Parliament Question Time 3:00 The Cook And The Chef 3:25 Tenable 4:15 Antiques Roadshow 5:15 Grand Designs (PG) 6:00 Back Roads 6:30 Hard Quiz (PG) 7:00 ABC News 7:30 7.30 8:00 Foreign Correspondent 8:30 Grand Designs NZ (PG) 9:20 Antiques Roadshow (PG) 10:20 Better Date Than Never (PG) 10:50 ABC Late News 11:05 The Business

SEVEN 6:00 Sunrise 9:00 The Morning Show (PG) 11:30 Seven Morning News 12:00 Movie: "Revenge Best Served Chilled" (AKA 'A Glass Of Revenge') (M v) ('21) Stars: Lynn Kim Do 2:00 Your Money & Your Life 2:30 Border Security International (PG) 3:00 The Chase UK (PG) 4:00 Seven News At 4 5:00 The Chase Australia (PG) 6:00 Seven News Tasmania 7:00 AFL: Round 2: St Kilda v Collingwood *Live* From The MCG 10:30 AFL: Post Game 11:00 The Latest Seven News 11:30 The Amazing Race (PG) 1:00 Fortitude (MA15+)

NINE 6:00 Today 6:30 Today Extra 11:30 NINE News Morning 12:00 Married At First Sight (M l,s) 1:30 My Way 2:00 Pointless (PG) 3:00 Tipping Point (PG) 4:00 NINE News Afternoon 4:30 Tipping Point Australia (PG) 5:30 WIN News 6:00 NINE News 7:00 A Current Affair (PG) 7:30 RBT (PG) 8:30 Australia Behind Bars (MA15+) 9:30 World's Most Dangerous Prisoners (M v) 10:30 Law & Order: Organized Crime (MA15+) 11:20 NINE News Late 11:50 A+E After Dark (M) 12:40 Tipping Point (PG) 1:30 Pointless (PG)

TEN 9:00 The Bold & The Beautiful (PG) 9:30 Deal Or No Deal (PG) 10:00 Good Chef Bad Chef 10:30 Judge Judy (PG) 11:00 Dr Phil (M) 12:00 10 News First: Midday 1:00 Entertainment Tonight (PG) 1:30 Judge Judy (PG) 2:00 Dr Phil (M) 3:00 Good Chef Bad Chef 3:30 10 News First: Afternoon 4:00 Neighbours (PG) 4:30 The Bold & The Beautiful (PG) 5:00 10 News First 6:00 Deal Or No Deal (PG) 6:30 The Project (PG) 7:30 The Dog House Australia (PG) 8:40 Gogglebox Australia (M) 9:40 Law & Order: SVU (M v) 10:30 Blue Bloods (M v)

SBS 5:00 Worldwatch 9:15 Peer To Peer (PG) 9:45 Make Me A Dealer (PG) 10:35 Kew Gardens 11:25 Vanitas 12:00 Worldwatch 2:00 Betrayed - Surviving An American Concentration Camp (M) 3:00 Where Are You Really From? (PG) 3:45 The Cook Up With Adam Liaw (PG) 4:15 Worlds Most Scenic Railway Journeys (PG) 5:05 Jeopardy! (PG) 5:30 Letters And Numbers 6:00 Mastermind Australia (PG) 6:30 SBS World News 7:35 Bettany Hughes - The Silk Road Treasures (PG) 8:30 Stanley Tucci - Searching For Italy (M l) (In English/ Italian)

ABC TV PLUS 5:00 Children's Programs 12:00 Tik Tak 12:45 Bing 1:00 Peppa Pig 1:30 Thomas And Friends 2:05 Go Jetters 2:30 Dot. 3:05 Ready, Jet, Go! 3:30 Play School 4:00 Andy's Aquatic Adventures 4:25 Circle Square 5:00 Peppa Pig 5:35 Pop Paper City 5:55 Fireman Sam 6:30 Peter Rabbit 7:05 Riley Rocket 7:30 Spicks And Specks 8:00 Would I Lie To You? (PG) 8:30 Hard Quiz (PG) 9:00 Gruen (MA15+) 9:40 The Weekly With Charlie Pickering (PG) 10:10 Penn And Teller: Fool Us (PG)

7TWO 6:00 Home Shopping 6:30 Escape To The Country 7:30 Room For Improvement 8:00 Million Dollar Minute 9:00 Harry's Practice 9:30 NBC Today 12:00 Better Homes And Gardens 1:00 Escape To The Country 2:00 South Aussie With Cosi (PG) 2:30 My Greek Odyssey (PG) 3:30 Harry's Practice 4:00 Better Homes And Gardens 5:00 Escape To The Country 6:00 Bargain Hunt 7:00 Home And Away (PG) 7:30 Father Brown (M) 8:30 The Coroner (M v) 10:30 Murdoch Mysteries (M v) 11:30 Father Brown (PG)

GO! 6:00 Children's Programs 10:30 Pokemon Horizons: The Series (PG) 11:00 Transformers: Prime (PG) 11:30 Bakugan: Evolutions (PG) 12:00 Scorpion (M l,v) 2:00 Bewitched 2:30 Full House (PG) 3:00 The Nanny (PG) 3:30 Seinfeld (PG) 4:30 The Addams Family 5:00 Bewitched 5:30 I Dream Of Jeannie 6:00 Everybody Loves Raymond (PG) 7:00 The Nanny (PG) 7:30 Survivor 46 (PG) 9:00 Movie: "21 Jump Street" (MA15+) ('12) Stars: Jonah Hill 11:10 Medium (M v) 12:10 Below Deck Mediterranean (MA15+)

BOLD 6:00 Home Shopping 8:00 Football: Mini Match: Round 21: Perth Glory v Western Sydney Wanderers 8:30 Diagnosis Murder (PG) 9:30 Jake And The Fatman (PG) 10:30 JAG (M) 12:30 In The Dark (M d) 1:30 NCIS (PG) 2:30 Jake And The Fatman (PG) 3:30 Diagnosis Murder (PG) 5:30 JAG (PG) 7:30 Football: AFC World Cup Qualifiers: Socceroos v Lebanon *Live* From Commbank Stadium 10:30 NCIS: New Orleans: River Styx (Part 1) (PG) 11:25 Bull (M v) 12:20 Home Shopping 2:20 Diagnosis Murder (PG) 4:10 JAG (PG)

SBS VICE 5:00 Worldwatch 10:00 The Movie Show (PG) 12:00 TVNZ 1News At Midday 12:30 Hypothetical (M l,s) 2:20 The Pizza Show (PG) 3:10 BBC News At Ten 3:40 ABC World News Tonight With David Muir 4:10 PBS News Hour 5:10 TVNZ 1News At Six 5:50 Alone - The Beast (PG) 6:40 Jeopardy! 7:30 NITV News Update 7:35 8 Out Of 10 Cats Does Countdown (M) 8:30 The Curse Of Oak Island (PG) 10:10 Sirius (MA15+) (In English/ French) 11:05 Taskmaster (M l,s) 12:00 Burlesque Boys (MA15+) 12:30 F-ck That's Delicious (M l)

FRIDAY MARCH 22

ABC 6:00 News Breakfast 9:00 ABC News 10:00 Planet America 10:30 That Pacific Sports Show 11:00 Antiques Roadshow 12:00 ABC News 1:00 Silent Witness (M v) 2:00 House Of Gods (M l) 2:55 The Cook And The Chef 3:25 Tenable 4:10 Antiques Roadshow 5:10 Grand Designs (PG) 6:00 Back Roads 6:30 Hard Quiz (PG) 7:00 ABC News 7:35 Gardening Australia 8:35 Happy Valley (M l) 9:10 Hard Quiz (PG) 10:10 The Weekly With Charlie Pickering (PG) 10:40 QI (M l) 11:10 ABC Late News 11:25 Grand Designs (PG)

SEVEN 6:00 Sunrise 9:00 The Morning Show (PG) 11:30 Seven Morning News 12:00 Movie: "The Good Nanny" (AKA 'The Perfect Parents' And 'Nanny's Nightmare') (M v) ('17) Stars: Briana Evigan 2:00 House Of Wellness (PG) 3:00 The Chase UK (PG) 4:00 Seven News At 4 5:00 The Chase Australia (PG) 6:00 Seven News Tasmania 7:00 Better Homes And Gardens 7:20 AFL: Round 2: Adelaide v Geelong *Live* From Adelaide Oval 10:30 AFL: Post Game 11:15 Armchair Experts (M) 12:00 Get On Extra

NINE 6:00 Today 6:30 Today Extra 11:30 NINE News Morning 12:00 Movie: "The Story Of Love" (PG) ('22) Stars: Brittany Bristow 2:00 Pointless (PG) 3:00 Tipping Point (PG) 4:00 NINE News Afternoon 4:30 Tipping Point Australia (PG) 5:30 WIN News 6:00 NINE News 7:00 A Current Affair (PG) 7:30 David Attenborough's Dynasties II (PG) 8:40 Movie: "The Hitman's Bodyguard" (MA15+) ('17) Stars: Elodie Yung 11:00 Movie: "Judas And The Black Messiah" (MA15+) ('21) Stars: LaKeith Stanfield 1:20 Tipping Point (PG)

TEN 8:30 Neighbours (PG) 9:00 The Bold & The Beautiful (PG) 9:30 Deal Or No Deal (PG) 10:00 Good Chef Bad Chef 10:30 Judge Judy (PG) 11:00 Motorsport: Albert Park All Access 12:00 Motorsport: Formula 1 Australian Grand Prix *Live* 5:00 10 News First 6:00 Deal Or No Deal (PG) 6:30 The Project (PG) 7:30 Ready Steady Cook 8:30 The Graham Norton Show (M) 10:50 Motorsport: Albert Park All Access 11:50 The Project (PG) 12:50 Fire Country (M v) 1:50 The Late Show With Stephen Colbert (PG) 2:30 Home Shopping

SBS 5:00 Worldwatch 9:15 Singfest - The Literacy Of Music 10:10 Kew Gardens 11:00 Food Markets - In The Belly Of (PG) (In English/ Greek) 12:00 Worldwatch 2:00 Mastermind 3:00 NITV News: Nula 3:45 The Cook Up With Adam Liaw (PG) 4:15 Worlds Most Scenic Railway Journeys (PG) 5:05 Jeopardy! (PG) 5:30 Letters And Numbers 6:00 Mastermind Australia (PG) 6:30 SBS World News 7:30 The Good Ship Murder (PG) 8:25 Treasures Of Gibraltar (PG) 9:20 Queens That Changed The World (PG) 10:15 SBS World News Late

ABC TV PLUS 5:00 Children's Programs 12:00 Tik Tak 12:45 Bing 1:00 Peppa Pig 1:30 Thomas And Friends 2:05 Go Jetters 2:30 Dot. 3:05 Ready, Jet, Go! 3:30 Play School 4:00 Andy's Aquatic Adventures 4:25 Circle Square 5:00 Peppa Pig 5:35 Pop Paper City 5:55 Fireman Sam 6:30 Peter Rabbit 7:05 Riley Rocket 7:30 Spicks And Specks 8:00 Would I Lie To You? (PG) 8:30 Movie: "The Twilight Saga: Breaking Dawn - Part 1" (M) ('11) Stars: Billy Burke 11:25 Movie: "Pan's Labyrinth" (M) ('06) (In Spanish)

7TWO 6:00 Home Shopping 6:30 Escape To The Country 7:30 Room For Improvement 8:00 Million Dollar Minute 9:00 Our Town (PG) 9:30 NBC Today 12:00 Better Homes And Gardens 1:00 House Of Wellness (PG) 2:00 The Real Seachange (PG) 2:30 Sydney Weekender 3:00 Imagine Rail Journeys (PG) 3:30 Harry's Practice 4:00 Better Homes And Gardens 5:00 Escape To The Country 6:00 Bargain Hunt 7:00 Better Homes And Gardens 8:30 Escape To The Country 12:30 House Calls To The Rescue 2:30 RSPCA Animal Rescue

GO! 6:00 Children's Programs 10:30 Pokemon Horizons: The Series (PG) 11:00 Transformers: Prime (PG) 11:30 Bakugan: Evolutions (PG) 12:00 Scorpion (M l,v) 2:00 Bewitched 2:30 Full House (PG) 3:00 The Nanny (PG) 3:30 Everybody Loves Raymond (PG) 4:30 The Addams Family 5:00 Bewitched 5:30 Movie: "Hop" (G) ('11) Stars: James Marsden 7:30 Movie: "The Hobbit The Desolation Of Smaug" (PG) ('13) Stars: Peter Jackson 11:10 Medium (M v) 12:10 Made In Chelsea (M l,s) 2:00 Below Deck Mediterranean (M) 3:00 Full House (PG)

BOLD 6:00 Home Shopping 8:00 Healthy Homes Australia 8:30 Ready Steady Cook (PG) 9:30 Jake And The Fatman (PG) 10:30 JAG (PG) 12:30 In The Dark (PG) 1:30 NCIS (M) 2:30 Jake And The Fatman (PG) 3:30 Diagnosis Murder (PG) 4:30 Motorsport: Formula 1 Australian Grand Prix *Live* From Melbourne Grand Prix Circuit 5:30 JAG (PG) 7:30 Bull: The Ex Factor (PG) 8:30 NCIS: Dressed To Kill (M) 9:25 NCIS: Hawaii (PG) 11:15 Bull (M) 12:15 Home Shopping 2:15 Diagnosis Murder (PG) 4:05 JAG (PG)

SBS VICE 5:00 Worldwatch 10:00 The Movie Show (PG) 12:00 TVNZ 1News At Midday 12:30 VICE (M) 1:05 The Tailings (M l) 2:20 Over The Black Dot 3:10 BBC News At Ten 3:40 ABC World News Tonight With David Muir 4:10 PBS Newshour 5:10 TVNZ 1News At Six 5:50 Alone - The Beast (PG) 6:40 Jeopardy! 7:30 NITV News Update 7:35 8 Out Of 10 Cats Does Countdown (M l,s) 8:30 Hoarders (M) 9:25 Sex Tape Finland (M) (In Finnish) 11:10 Queer Sports (PG) 1:00 Future Man (MA15+) 1:35 Inside Sex Work In New Zealand (M)

Classifications: (G) General, (PG) Parental Guidance, (M) Mature Audiences, (MA15+) Mature Audience Over 15 Years
Consumer Advice: (d) drug references, (s) sexual references or sex scenes (h) horror, (l) language, (mp) medical procedures, (n) nudity, (v) violence

SATURDAY MARCH 23

ABC 6:00 rage (PG) 7:00 Weekend Breakfast 9:00 rage (PG) 10:30 rage Guest Programmer (PG) 12:00 ABC News 12:30 Death In Paradise (PG) 1:30 Life After Life 2:35 Julia Zemiro's Home Delivery (PG) 3:05 Extraordinary Escapes (PG) 3:55 Universe With Brian Cox 4:55 Better Date Than Never (PG) 5:30 ABC News: Tasmania Votes 6:00 Tasmania Votes - Election Night *Live* 7:30 Tasmania Votes - Election Results *Live* 9:00 Tasmania Votes - The Leaders Speak *Live* 10:00 Life After Life (M s) 11:00 Endeavour (M v) 12:30 House Of Gods (M l)

SEVEN 6:00 NBC Today 7:00 Weekend Sunrise 10:00 The Morning Show - Weekend (PG) 12:00 Seven's Horse Racing: Rosehill/ The Valley *Live* 5:00 Seven News At 5 5:30 Border Security - Australia's Front Line (PG) 6:00 Seven News Tasmania 7:00 AFL: Round 2: Sydney v Essendon *Live* From The SCG 10:30 AFL: Post Game 11:00 TBA 12:00 TBA 1:00 Repco Supercars Highlights 2:00 Home Shopping 4:00 Get Clever 5:00 House Of Wellness (PG)

NINE 6:00 Hello SA (PG) 6:30 A Current Affair (PG) 7:00 Weekend Today 10:00 Today Extra Saturday 12:00 Surfing Australia TV 12:30 My Way 1:00 Ageless 1:30 Living On The Coast 2:00 Great Australian Detour 2:30 David Attenborough's Dynasties II (PG) 3:30 Renovate Or Rebuild 4:30 The Garden Gurus 5:00 NINE News First At 5 5:30 Getaway (PG) 6:00 NINE News 7:00 A Current Affair (PG) 7:30 Space Invaders (PG) 8:30 Movie: "Hitman's Wife's Bodyguard" (MA15+) ('21) Stars: Ryan Reynolds 10:45 Movie: "Sleepless" (M) ('17)

TEN 6:00 What's Up Down Under 6:30 Religious Programs 7:00 Camper Deals 7:30 Escape Fishing With ET 8:00 Ready Steady Cook 9:00 Motorsport: Albert Park All Access 10:00 Motorsport: Formula 1 Australian Grand Prix *Live* From Melbourne Grand Prix Circuit 5:30 10 News First 6:30 Ready Steady Cook 7:30 The Dog House Australia (PG) 8:40 The Dog House UK (PG) 9:40 Ambulance Australia (PG) 10:40 Ambulance UK (M l) 11:55 So Help Me Todd (PG) 12:50 FBI: International (M v) 1:30 Home Shopping 5:00 Religious Programs

SBS 5:00 Worldwatch 9:15 Love Your Home And Garden (PG) 10:10 Vintage Voltage 11:00 Urban Conversion (PG) 12:00 Worldwatch 2:00 Gymnastics: Trampoline World Cup 3:10 Portillo's Greatest Railway Journeys (PG) 5:00 Grand Tours Of Scotland's Rivers (PG) 5:35 The American Fuhrer (PG) (In English/ German) 6:30 SBS World News 7:30 Britain's Most Beautiful Road (PG) 8:30 Royal Crisis - Countdown To Abdication (PG) 9:30 From Paris To Rome With Bettany Hughes (PG) 10:25 Those Who Stayed (M)

ABC TV PLUS 5:00 Children's Programs 12:00 Tik Tak 12:45 Bing 1:00 Peppa Pig 1:30 Thomas And Friends 2:05 Bananas In Pyjamas 2:30 Dot. 3:05 Fireman Sam 3:30 Play School 4:00 Grace's Amazing Machines 4:35 Little J And Big Cuz 5:00 Peppa Pig 5:35 Pop Paper City 5:55 Fireman Sam 6:30 Peter Rabbit 7:05 Karma's World 7:30 Spicks And Specks 8:00 QI (PG) 8:30 Live At The Apollo (M l,s) 9:15 Whose Line Is It Anyway? (PG) 10:05 Shaun Micallef's MAD AS HELL (M l) 10:35 Mythbusters (M)

7TWO 6:00 Home Shopping 8:30 Travel Oz (PG) 10:00 Escape To The Country 11:00 Harry's Practice 11:30 Get On Extra 12:00 Escape To The Country 1:00 House Of Wellness (PG) 2:00 Escape To The Country 5:00 TBA 6:00 Heathrow (PG) 6:30 The Yorkshire Vet (PG) 8:30 Escape To The Country 11:30 The Yorkshire Vet In Autumn (PG) 12:30 Penelope Keith's Hidden Villages: Argyll & Bute (PG) 1:30 Escape To The Country 2:30 Creek To Coast 3:00 Weekender 3:30 Sydney Weekender 4:00 Travel Oz (PG) 5:30 Home Shopping

GO! 6:00 Children's Programs 11:00 Earth Science Investigators 11:30 Pokemon 12:00 Power Players (PG) 12:30 Beyblade Burst - Quad Drive (PG) 1:00 Teen Titans Go! (PG) 2:00 Formula E 2024 - Highlights 3:05 Movie: "Step Up 2: The Streets" (PG) ('08) Stars: Robert Hoffman 5:05 Kenan (PG) 5:35 Movie: "Alvin And The Chipmunks" (G) ('07) Stars: Jason Lee 7:30 Movie: "Journey To The Centre Of The Earth" (PG) ('08) Stars: Josh Hutcherson 9:30 Movie: "Stargate" (PG) ('94) Stars: Kurt Russell

BOLD 6:00 Home Shopping 9:00 Pooches At Play 9:30 Diagnosis Murder (PG) 11:30 Luxury Escapes 12:00 Jake And The Fatman (PG) 1:00 Pat Callinan's 4X4 Adventures (PG) 2:00 JAG (PG) 4:00 What's Up Down Under 5:00 Escape Fishing With ET 5:30 JAG (PG) 7:30 Bull: Fallen Idols (M) 8:30 NCIS: False Start (M) 10:20 NCIS: Los Angeles (M) 11:15 Bull (M) 12:15 In The Dark (M v) 2:05 48 Hours: Trial Of Murphy Mason (Part 2)/ The Kidnapping Of Schanda Handley (M) 3:00 JAG (PG) 5:00 Home Shopping

SBS VICE 5:00 Worldwatch 10:00 The Movie Show (PG) 12:00 Toxic Garbage Island (PG) 1:15 Planet In Peril (PG) 2:10 Earth Emergency (PG) 3:10 BBC News At Ten 3:40 ABC World News Tonight With David Muir 4:10 PBS Newshour 5:10 TVNZ 1News At Six 5:50 The Food That Built The World (PG) 7:30 Motorsport: Australian Superbikes: Round 2 *Live* From Sydney Motorsport Park 10:00 Adam Eats The 80s 10:40 Better Things (M s) 11:30 We Are Who We Are (M l) (In English/ Italian) 12:40 NZ's Deadly Drug Epidemic (MA15+)

SUNDAY MARCH 24

ABC 6:00 rage (PG) 7:00 Weekend Breakfast 9:00 Insiders 10:00 Offsiders 10:30 The World This Week 11:00 Compass (PG) 11:30 Songs Of Praise 12:00 ABC News 12:30 Landline 1:30 Gardening Australia 2:30 Dream Gardens 3:00 Nigella Bites: Slow Cook Weekend 3:30 The Cook And The Chef 3:55 Grand Designs NZ 4:45 Extraordinary Escapes (PG) 5:30 The ABC Of Germaine Greer (PG) 6:00 Anh's Brush With Fame (PG) 6:30 Compass (PG) 7:00 ABC News 7:30 Death In Paradise (PG) 8:30 House Of Gods (M l) 9:30 Happy Valley (M)

SEVEN 6:00 NBC Today 7:00 Weekend Sunrise 10:00 The Morning Show - Weekend (PG) 12:00 House Of Wellness (PG) 1:00 Jabba's Movies (PG) 1:30 Border Security - Australia's Front Line (PG) 2:00 VFL: Round 1: Casey v Box Hill *Live* From Casey Fields 5:00 Seven News At 5 5:30 Border Security - Australia's Front Line (PG) 6:00 Seven News Tasmania 7:00 Australian Idol (PG) 8:30 Lockerbie (M) 10:50 Quantum Leap (M) 11:50 Repco Supercars Highlights: Melbourne Supersprint - Day 2 Highlights

NINE 6:00 Fishing Australia 6:30 A Current Affair (PG) 7:00 Weekend Today 10:00 Sunday Footy Show (PG) 12:00 Wide World Of Sports (PG) 1:00 Fish Forever 1:30 Drive TV 2:00 The Bizarre Pet Vets (PG) 3:00 Taronga: Who's Who In The Zoo (PG) 4:00 Space Invaders (PG) 5:00 NINE News First At 5 5:30 Postcards (PG) 6:00 NINE News Sunday 7:00 Married At First Sight (M l,s) 8:40 60 Minutes (PG) 9:40 NINE News Late 10:10 The First 48 (MA15+) 11:10 Transplant (M) 12:00 Family Law (PG) 1:00 World's Greatest Engineering Icons (PG) 2:00

TEN 6:00 Religious Programs 8:00 Everyday Gourmet With Justine Schofield 8:30 Motorsport: Formula 1 Australian Grand Prix *Live* From Melbourne 5:00 10 News First 6:30 The Sunday Project (PG) 7:30 I'm A Celebrity ... Get Me Out Of Here (PG) 9:30 NCIS: Hawaii (M v) 11:30 The Sunday Project (PG) 12:30 Home Shopping 4:30 CBS Mornings

SBS 5:00 Worldwatch 9:15 Love Your Home And Garden (PG) 10:10 Vintage Voltage (PG) 11:00 Urban Conversion 12:00 Worldwatch 12:55 Swan Football 1:00 Motorsport: Australian Superbikes Highlights/ World Rally Raid Championship Highlights 5:00 Wonders Of Scotland (PG) 5:30 Harbour From The Holocaust (PG) 6:30 SBS World News 7:30 Unlocking The Secrets Of The Nazca Lines (PG) 8:20 Bettany Hughes - Treasures Of Cyprus (PG) 9:15 A Year From Space (PG) 10:35 Latest Secrets Of The Hieroglyphs (M)

ABC TV PLUS 5:00 Children's Programs 12:00 Tik Tak 12:45 Bing 1:05 Peppa Pig 1:30 Thomas And Friends 2:05 Bananas In Pyjamas 2:30 Dot. 3:05 Ready, Jet, Go! 3:30 Play School 4:00 Grace's Amazing Machines 4:35 Little J And Big Cuz 5:05 Karma's World: Jazz For Justice 5:35 Pop Paper City 6:05 Kiya And The Kimoja Heroes 6:30 Peter Rabbit 7:05 Karma's World 7:30 Spicks And Specks 8:00 QI (PG) 8:30 Louis Theroux: America's Most Dangerous Pets (M l) 9:30 You Can't Ask That (M l) 10:00 Ragdoll (M)

7TWO 7:00 Religious Programs (PG) 8:30 Home Shopping 9:00 Our Town (PG) 9:30 The Yorkshire Vet (PG) 10:00 House Of Wellness (PG) 11:00 The Greatest Aussie Caravan (PG) 11:30 The Real Seachange (PG) 12:00 Escape To The Country 2:00 South Aussie With Cosi (PG) 2:30 RSPCA Animal Rescue 3:00 Feel Good Road Trips (PG) 3:30 RSPCA Animal Rescue 4:00 The Yorkshire Vet (PG) 5:00 I Escaped To The Country 6:00 Imagine Rail Journeys (PG) 6:30 Kath & Kim 7:05 The Vicar Of Dibley (PG) 8:35 Vera (PG)

GO! 6:00 Children's Programs 10:30 Pokemon Master Journeys (PG) 11:00 Lego Dreamzzz (PG) 11:30 Lego Friends: Girls On A Mission 12:00 Power Players (PG) 12:30 The Tom & Jerry Show 1:00 Teen Titans Go! (PG) 1:30 Surfing Australia TV 2:00 A1: Highway Patrol (PG) 3:00 Abby's (PG) 5:30 Movie: "The Spy Next Door" (PG) ('10) Stars: Jackie Chan 7:30 Movie: "Ocean's Twelve" (M l) ('04) Stars: Brad Pitt 10:00 Movie: "Heat" (M l,v) ('95) Stars: Al Pacino 1:15 Resident Alien (M) 3:00 Teen Titans Go! (PG)

BOLD 6:00 Home Shopping 7:30 Religious Programs (PG) 8:00 Tough Tested 9:00 Deal Or No Deal 10:00 Snap Happy 11:00 Escape Fishing With ET 11:30 JAG (PG) 1:30 What's Up Down Under 2:30 Bull (PG) 3:30 Luxury Escape 4:00 Destination Dessert 5:00 Bondi Rescue (PG) 5:30 JAG: Lifeline/ Mutiny (PG) 7:30 NCIS: Rock And A Hard Place/ Crescent City (Part 1 And 2)/ False Start/ Docked (M v) 12:15 Bull: The Bad Client/ The Boy Who Cried Murder/ Law Of The Jungle (M v) 3:05 48 Hours: The Snapchat Clue (M) 4:00 JAG (PG)

SBS VICE 5:00 Worldwatch 9:30 Small Business Secrets 10:00 The Movie Show (PG) 12:05 Noisey (M l) 12:30 Rise (M d,l) 1:25 The Other Fellow (M l,v) (In English/ Swedish) 3:00 Modern Marvels (PG) 4:30 Whatever Scares You: Curious Australia 5:00 ABC World News Tonight With David Muir 5:30 PBS Washington Week With The Atlantic 6:00 TVNZ 1News At Six 6:40 Ocean Wreck Investigation (PG) 7:35 Abandoned Engineering 8:30 The Lost Colony Of Roanoke (PG)

ADVERTISEMENT
David O'BYRNE
Independent for Franklin
VOTE 1

Authorised by David O'Byrne, 1/17 Bligh St, Rosny Park
M11505

Happy Feet Happy Life
Ensure the best health for your feet
PODIATRISTS
Daniel Lewis, David Webby, Tracy McMenamin and Maree Graham are here to help
All aspects of foot care including:
Orthotics • Nail Care • Corns
Diabetic Assessment • Heel Pain (Plantar Fasciitis)
Kingston Beach Health Centre
2 Recreation Street, Kingston Beach P. 6229 9844

M10152

MONDAY MARCH 25

ABC 6:00 News Breakfast 9:00 ABC News 10:00 Landline 11:00 Antiques Roadshow 12:00 ABC News At Noon 1:00 Australia Remastered 2:00 Parliament Question Time 3:00 The Cook And The Chef 3:25 Tenable 4:15 Antiques Roadshow 5:10 Grand Designs (PG) 6:00 Back Roads 6:30 Hard Quiz (PG) 7:00 ABC News 7:30 7.30 8:00 Australian Story (PG) 8:30 Four Corners (PG) 9:05 Media Watch 9:20 Q+A (M) 10:35 ABC Late News 10:50 The Business 11:05 The Weekly With Charlie Pickering (M) 11:35 Planet America (PG)

SEVEN 6:00 Sunrise 9:00 The Morning Show (PG) 11:30 Seven Morning News 12:00 TBA 1:30 Surveillance Oz (PG) 2:00 The Chase UK (PG) 4:00 Seven News At 4 5:00 The Chase Australia (PG) 6:00 Seven News Tasmania 7:00 Home And Away (PG) 7:30 Australian Idol (PG) 9:00 The Irrational: Scorched Earth/ Cheating Life (M v) 11:00 The Latest Seven News 11:30 S.W.A.T.: Short Fuse (M v) 12:30 Movie: "Until We Are Safe" (AKA 'Great Plains') (M) ('16) Stars: Amelia White 2:30 Home Shopping 4:00 NBC Today

NINE 6:00 Today 6:30 Today Extra 11:30 NINE News Morning 12:00 Married At First Sight (M l,s) 1:30 TBA 2:00 Pointless (PG) 3:00 Tipping Point (PG) 4:00 NINE News Afternoon 4:30 Tipping Point Australia (PG) 5:30 WIN News 6:00 NINE News 7:00 A Current Affair (PG) 7:30 Married At First Sight (M l,s) 9:00 My Wife, My Abuser (MA15+) 10:00 Footy Classified (M) 11:00 NINE News Late 11:30 Court Cam (M v) 12:00 Tipping Point (PG) 12:55 Pointless (PG) 1:45 Hello SA 2:15 Talking Honey (PG) 2:30 Home Shopping

TEN 9:30 Deal Or No Deal (PG) 10:00 Escape Fishing With ET 10:30 Judge Judy (PG) 11:00 Dr Phil (M) 12:00 10 News First: Midday 1:00 TBA 3:00 Good Chef Bad Chef 3:30 10 News First: Afternoon 4:00 Neighbours (PG) 4:30 The Bold & The Beautiful (PG) 5:00 10 News First 6:00 Deal Or No Deal (PG) 6:30 The Project (PG) 7:30 I'm A Celebrity ... Get Me Out Of Here (PG) 9:00 FBI: Most Wanted (M v) 11:00 The Project (PG) 12:00 The Late Show With Stephen Colbert (PG) 1:00 Home Shopping 4:30 CBS Mornings

SBS 5:00 Worldwatch 9:00 Peer To Peer 9:50 Paul O'Grady For The Love Of Dogs (PG) 10:20 Kew Gardens 11:10 Food Markets - In The Belly Of (PG) (In English/ Italian) 12:10 Worldwatch 2:00 Druids - The Mystery Of Celtic Priests (PG) (In English/ German) 3:00 Mastermind 3:45 The Cook Up With Adam Liaw (PG) 4:15 Worlds Most Scenic Railway Journeys (PG) 5:05 Jeopardy! (PG) 5:30 Letters And Numbers 6:00 Mastermind Australia (PG) 6:30 SBS World News 7:30 Finding Your Roots (PG) 8:30 The 2010s (M)

ABC TV PLUS 5:00 Children's Programs 12:00 Tik Tak 12:45 Bing 1:00 Peppa Pig 1:30 Thomas And Friends 2:05 Bananas In Pyjamas 2:30 Dot. 3:05 Ready, Jet, Go! 3:30 Play School 4:00 Andy's Aquatic Adventures 4:25 Circle Square 5:00 Peppa Pig 5:35 Pop Paper City 5:55 Fireman Sam 6:30 Peter Rabbit 7:05 Karma's World 7:30 Spicks And Specks 8:00 Would I Lie To You? (PG) 8:30 Mythbusters (PG) 9:20 George Clarke's Amazing Spaces 10:10 Louis Theroux: By Reason Of Insanity (M)

7TWO 6:00 Home Shopping 6:30 Hornby: A Model Empire (PG) 7:30 Room For Improvement 8:00 Million Dollar Minute 9:00 The Greatest Aussie Caravan (PG) 9:30 NBC Today 10:30 Better Homes And Gardens 1:00 Your Money & Your Life (PG) 1:30 The Real Seachange 2:00 Weekender 2:30 The Hotel Inspector (PG) 3:30 Harry's Practice 4:00 RSPCA Animal Rescue 4:30 Better Homes And Gardens 5:30 Escape To The Country 6:30 Bargain Hunt 7:30 Doc Martin (PG) 8:30 Foyle's War (M v) 10:45 Railroad Australia (PG)

GO! 6:00 Children's Programs 10:30 Pokemon Horizons: The Series (PG) 11:00 Transformers: Prime (PG) 11:30 Bakugan: Evolutions (PG) 12:00 Scorpion (PG) 3:00 Bewitched 3:30 Full House (PG) 4:00 Sunnyside (PG) 4:30 The Addams Family 5:00 Bewitched 5:30 I Dream Of Jeannie 6:00 Everybody Loves Raymond (PG) 7:00 The Nanny (PG) 7:30 Seinfeld (PG) 8:30 Movie: "Three Amigos" (PG) ('86) Stars: Steve Martin 10:35 Seinfeld (M) 11:35 The Nanny (PG) 12:05 Medium (M v) 1:00 Below Deck Mediterranean (MA15+)

BOLD 6:00 Home Shopping 8:00 Healthy Homes Australia 8:30 All 4 Adventure 9:30 I Fish 10:30 JAG (PG) 12:30 In The Dark (M) 1:30 NCIS (M v) 2:30 Jake And The Fatman (PG) 3:30 Diagnosis Murder (PG) 5:30 JAG: Adrift (Part 1 And 2) (PG) 7:30 Bull: Fallen Idols (PG) 8:30 NCIS: Page Not Found/ Alleged (M) 10:20 NCIS: Los Angeles: Deep Trouble (Par 1) (M) 11:15 Evil: D Is For Doll (M v) 12:15 Home Shopping 2:15 Diagnosis Murder: All Dressed Up And Nowhere To Die/ Confession (PG) 4:05 JAG (PG)

SBS VICE 5:00 Worldwatch 9:30 Small Business Secrets 10:00 The Movie Show (PG) 12:00 TVNZ 1News At Midday 12:30 Beyond Oak Island (PG) 2:00 Insight 3:00 BBC News At Ten 3:20 ABC World News Tonight With David Muir 3:45 ABC America This Week 4:40 PBS News Weekend 5:10 TVNZ 1News At Six 5:50 Alone: The Beast (PG) 6:40 Jeopardy! 7:30 NITV News Update 7:35 8 Out Of 10 Cats Does Countdown (M l,s) 8:30 Taskmaster (M l) 9:25 Ten Year Old Tom (M l,s) 10:25 The Matchmakers (PG)

TUESDAY MARCH 26

ABC 6:00 News Breakfast 9:00 ABC News 10:00 Foreign Correspondent 10:30 Kurt Fearnley's One Plus One (PG) 11:00 Antiques Roadshow 12:00 ABC News 1:00 Call The Midwife (PG) 2:00 Parliament Question Time 3:00 The Cook And The Chef 3:25 Tenable 4:15 Antiques Roadshow 5:10 Grand Designs (PG) 6:00 Back Roads 6:25 Hard Quiz (PG) 7:00 ABC News 7:30 7.30 8:00 Back Roads (PG) 8:30 Better Date Than Never (PG) 9:00 TBA 10:25 ABC Late News 10:40 The Business 11:00 Four Corners (PG) 11:35 Q+A (M) 12:40 Media Watch

SEVEN 6:00 Sunrise 9:00 The Morning Show (PG) 11:30 Seven Morning News 12:00 TBA 1:10 Surveillance Oz (PG) 1:30 Border Security International (PG) 2:00 The Chase UK (PG) 4:00 Seven News At 4 5:00 The Chase Australia (PG) 6:00 Seven News Tasmania 7:00 Home And Away (PG) 7:30 The 1% Club (PG) 8:30 Ramsay's Kitchen Nightmares USA (MA15+) 9:30 First Dates UK (M) 10:30 The Latest Seven News 11:00 Born To Kill? (MA15+) 12:00 Your Money & Your Life (PG) 12:30 Emerald City (MA15+) 1:30 Harry's Practice

NINE 6:00 Today 6:30 Today Extra 11:30 NINE News Morning 12:00 Married At First Sight (M l,s) 1:30 Getaway (PG) 2:00 Pointless (PG) 3:00 Tipping Point (PG) 4:00 NINE News Afternoon 4:30 Tipping Point Australia (PG) 5:30 WIN News 6:00 NINE News 7:00 A Current Affair (PG) 7:30 TBA 9:10 The Hundred With Andy Lee (PG) 10:10 NINE News Late 10:40 TBA 11:30 Family Law (M) 12:20 Tipping Point (PG) 1:10 Pointless (PG) 2:00 Australia's Top Ten Of Everything (PG) 3:00 Home Shopping 4:00 Religious Programs

TEN 9:30 Deal Or No Deal (PG) 10:00 Good Chef Bad Chef 10:30 Judge Judy (PG) 11:00 Dr Phil (M) 12:00 10 News First: Midday 1:00 Entertainment Tonight (PG) 1:30 TBA 3:00 Good Chef Bad Chef 3:30 10 News First: Afternoon 4:00 Neighbours (PG) 4:30 The Bold & The Beautiful (PG) 5:00 10 News First 6:00 Deal Or No Deal (PG) 6:30 The Project (PG) 7:30 I'm A Celebrity ... Get Me Out Of Here (PG) 9:00 NCIS (M v) 10:00 NCIS: Los Angeles (M v) 11:00 The Project (PG) 12:00 The Late Show With Stephen Colbert (PG)

SBS 5:00 Worldwatch 9:00 Paul O'Grady For The Love Of Dogs (PG) 10:00 Wonderful World Of Baby Animals (PG) 10:50 Mountain Vets (M) 12:00 Worldwatch 2:00 The 2010s (PG) 3:00 Mastermind 3:45 The Cook Up With Adam Liaw (PG) 4:15 Worlds Most Scenic Railway Journeys (PG) 5:05 Jeopardy! (PG) 5:30 Letters And Numbers 6:00 Mastermind Australia (PG) 6:30 SBS World News 7:30 Who Do You Think You Are? (PG) 8:30 Insight (M) 9:30 Dateline (M) 10:00 SBS World News Late 10:30 Great British Railway Journeys (PG)

ABC TV PLUS 5:00 Children's Programs 12:00 Tik Tak 12:45 Bing 1:00 Peppa Pig 1:30 Thomas And Friends 2:05 Go Jetters 2:30 Dot. 3:05 Ready, Jet, Go! 3:30 Play School 4:00 Andy's Aquatic Adventures 4:25 Circle Square 5:00 Peppa Pig 5:35 Pop Paper City 5:55 Fireman Sam 6:30 Peter Rabbit 7:05 Karma's World 7:30 Spicks And Specks 8:00 Would I Lie To You? (PG) 8:30 Adam Hills: The Last Leg (M) 9:10 Upstart Crow (M s) 9:45 Double Parked (PG) 10:10 Portlandia (M d,s) 10:50 Would I Lie To You? (PG)

7TWO 6:00 Home Shopping 6:30 Escape To The Country 7:30 Room For Improvement 8:00 Million Dollar Minute 9:00 Harry's Practice 9:30 NBC Today 12:00 Better Homes And Gardens 1:00 Escape To The Country 2:00 Creek To Coast 2:30 Feel Good Road Trips (PG) 3:00 The Hotel Inspector (PG) 4:00 RSPCA Animal Rescue 4:30 Better Homes And Gardens 5:30 Escape To The Country 6:30 Bargain Hunt 7:30 Call The Midwife (PG) 8:40 A Touch Of Frost (M l,v) 10:55 Chris Tarrant's Extreme Railway Journeys (PG)

GO! 6:00 Children's Programs 10:30 Pokemon Horizons: The Series (PG) 11:00 Transformers: Prime (PG) 11:30 Bakugan: Evolutions (PG) 12:00 Scorpion (M l,v) 2:00 Bewitched 2:30 Full House (PG) 3:00 The Nanny (PG) 3:30 Seinfeld (PG) 4:30 The Addams Family 5:00 Bewitched 5:30 I Dream Of Jeannie 6:00 Everybody Loves Raymond (PG) 7:00 The Nanny (PG) 7:30 Seinfeld (PG) 8:30 Movie: "The Spy Who Dumped Me" (MA15+) ('18) Stars: Justin Theroux 10:45 Seinfeld (M) 11:45 Dating No Filter (M l,s) 12:15 Medium (M v)

BOLD 6:00 Home Shopping 8:00 Healthy Homes Australia 8:30 Diagnosis Murder (PG) 9:30 Jake And The Fatman (PG) 10:30 JAG (PG) 12:30 In The Dark (M) 1:30 NCIS (M) 2:30 Jake And The Fatman (PG) 3:30 Diagnosis Murder: Playing God/ Less Than Zero (PG) 5:30 JAG: New Gun In Town (PG) 6:30 Bondi Rescue (PG) 7:00 Football: AFC World Cup Qualifiers: Socceroos v Lebanon *Live* From GIO Stadium 10:15 FBI: Scorched Earth/ Invisible/ Apex (M) 1:00 Home Shopping 2:00 Diagnosis Murder (PG) 4:00 JAG (PG)

SBS VICE 5:00 Worldwatch 10:00 The Movie Show (PG) 12:00 TVNZ 1News At Midday 12:30 Christians Like Us (M l) 1:35 Cryptoland (PG) 2:05 How It Feels To Be Free (PG) 3:15 BBC News At Ten 3:45 ABC World News Tonight With David Muir 4:10 PBS News Hour 5:10 TVNZ 1News At Six 5:50 Alone - The Beast (PG) 6:40 Jeopardy! 7:30 NITV News Update 7:35 8 Out Of 10 Cats Does Countdown (M l,s) 8:30 Vikings: The Rise And Fall (M) 9:25 Dark Side Of Comedy (M) 11:10 Count Abdullah (M)

Classifications: (G) General, (PG) Parental Guidance, (M) Mature Audiences, (MA15+) Mature Audience Over 15 Years
Consumer Advice: (d) drug references, (s) sexual references or sex scenes (h) horror, (l) language, (mp) medical procedures, (n) nudity, (v) violence
Programming information correct at time of going to press, changes are at the network's discretion
Prepared by National Typesetting Services

Southern Services

For local trades and services – Advertise your business. Phone 6229 3655 Email trades@kchronicle.com.au

ACCOUNTING

Your Online Tax Professional

TREVOR FOX

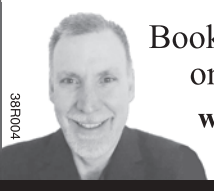

Book an appointment online today at:

www.dollarsmarttax accounting.com

0422 826 330

38R004

AUTO ELECTRICS

Z5R002

Channel Auto Electrics

- All automotive electrical repairs car, truck, bus, caravans, trailers, machinery and boats
- Automotive air conditioning repairs and servicing • Accessory installations

6229 4495

Unit 3/36 Mertonvale Circuit, Kingston

TACC RACT ENGEL

AUTOMOTIVE

Kingborough Exhaust

6229 1146 / 0400 599 329

NOW OPEN AT

1B 52 Ascot Drive, Huntingfield

Monday - Friday 8am - 5pm
Saturday by appointment

ALL SUSPENSION ENQUIRIES WELCOME

REDBACK PBR X-FORCE Berklee

34C006

SMBS

SOUTHERN MECHANICAL AND BRAKE SERVICE

Professional mechanical repairs
New vehicle warranty servicing
Clutch, brake, exhaust specialists
TACC Member

6229 2938 workshop@smbs.net.au

Unit 2, 84 Browns Rd, Kingston
Opposite STIHL Shop

34K002

BOOK REPAIR

41G002

BOOKBINDS BY ESPERANZA
CREATIONS & RESTORATIONS

Are your books falling apart? Have them restored

- Bibles • Cook books
- Text books • Family histories
- Story books and more!

Free quotes/pick up and delivery available

0413 970 243 • em.bookbinds@outlook.com

BRICKLAYING

BILL NELSON
Bricklaying and Landscaping

All aspects of Retaining Walls

Small Excavator
Small Repairs Welcome
Stonework

6229 6287 • 0409 433 470
billthebricky@outlook.com

V1U009

SERVICE OF THE WEEK

MCNEILL PLASTERING

Solid Plastering
Sand/Cement
Lime Render
Clay Render
Tadelakt
Coloured Render
Waterproofing
Hardset
Restoration/Cornice
Hang and Stop Gyprock
Verandah Lining
Electric Sanding

25 YEARS' EXPERIENCE

42U002

Phone Brendan McNeill on 0412 829 734

BRICKLAYING

KNIGHTS OF THE TROWEL BRICKLAYING

Bricklaying • Blocklaying • Repointing
New homes • Extensions • Foundations
Retaining walls • Repairs • Brick fences
Two-storey houses • Stone masonry
Chimneys • Fire places • Pizza ovens

35G001

Call Nathan on 0448 881 128 or email nathgage@hotmail.com for a no-obligation FREE QUOTE!

BUILDERS

Cygnet Brand Construction

LIC NO. CC7443

Residential and Commercial Builders
New homes, renovations, all sizes • Servicing all Kingston, Huon, Channel and Southern Tasmania

0417 996 241

building@cygnetbrandconstruction.com.au

352002

BUILDERS

VCC VALLEY CUSTOM CONSTRUCTION

ABN 24 178 109 887

Ray Dillon | 0487 610 572

valleycustomconstruct@gmail.com

New Homes | Renovations
Concrete Slabs | Decks & Pergolas
Pre-Fab Shed Erection | Scaffold Hire

36T002

FULLY LICENSED AND INSURED - Lic. 706377579

J&G BUILDING & RENOVATIONS

Jye Rowlands
Licensed Builder

- New house builds and extensions
- Bathroom and laundry renovations
- Kitchen renovations
- Decks and Pergolas
- Framing and fitout
- Exterior cladding and much more

0456 087 913
jgbuildingandrenovations@outlook.com

43F001

WOLFERT BUILDERS

HIA Member ABN - 44 648 010 440

Alex Wolfert
Accredited Builder CC5545 E

0410 887 738

akwolfertbuilders@gmail.com

42Z002

BUILDERS

42M001

Andrew Bryant Building Services

CC6148T

ACCREDITED AND INSURED BUILDER

Specialising in kitchens, bathrooms, window replacements and all residential renovations
Project management
Incorporating all trades
Workmanship guaranteed

Andrew 0428 469 210
abryantbuilding@gmail.com

MASTER BUILDERS TASMANIA

BUSES & COACHES

Oakley's Coaches

"Your Transportation Specialists"

Wedding • Bucks/Hens Nights
Corporate Transfers • School Trips
Wine Tours • Social and Sports Clubs Trips

School and Charter Buses and Air Conditioned Seat-belted 53 Seated Coaches

6267 2899 7 DAYS A WEEK

www.oakleyscoaches.com.au
oakleyscoaches@bigpond.com

3A5001

CARPET CLEANING

CHANNEL CARPET CLEANING

For excellent service call Mathew

- Hot vapour carpet steam cleaning
- Water damage/Flooding
- Vehicle interior cleaning
- Upholstery
- Exit cleans
- Window cleaning

24 HOUR EMERGENCY CALL OUT
PH: 0422 483 842 / 6267 9629
channelcarpetcleaning@gmail.com

14U001

EXCAVATIONS

K&M Excavations

8 & 3.5 Tonne Excavators
• Servicing: Plumbers - builders - home owners

Full range of:
• Augers • Rock breakers
• Grabs • Laser (both machines)

Ancillary equipment:
• Wacker Plates • Quick cuts
• Lifting chains & slings
• Chainsaws • 10 yard tipper

+25 years as owner/operator, fully insured

Contact Keith (owner /operator)
0418 713 270
See website for further details
www.kmexcavations.com.au

3CD001

FUNERAL SERVICES

427002

Solace
End of Life Services

At Solace we offer ethical and affordable family led and community minded home funerals.

Call us for a complimentary consultation to find out about who we are and what we do.

solaceendoflife.com.au

Bec 0417 307 658

Tasmanian, family owned and located in the Huon Valley

Southern Services

For local trades and services – Advertise your business. Phone 6229 3655 Email trades@kchronicle.com.au

GARDENING

V.I.P.
Lawns and gardens • Odd jobs
Landscaping • Franchises available
Free, no obligation quotes
132 613
viphomeservices.com.au
38X001

GUTTERING

BIRD AND EMBER PROOF GUTTER GUARD
100% TASMANIAN OWNED GUTTER PROTECTION PROFESSIONALS
✓ Gutter replacements
✓ Colorbond fascia covers ✓ PVC downpipes

41J002
Experienced, professional, local service
FREE, no obligation quote
6239 6615 | 0428 293 619
gutterprotectionsolutions.com.au • msmi5860@bigpond.net.au

HEATING

COMPLETE HEATING
New heater sales
Flue cleans and safety checks

BOOK NOW!
- Summer time only -
Roof restorations and painting
1/40 Patriarch Drive Huntingfield
6239 3505 The Flue Pro
3AR001

HOME MAINTENANCE

WOLFF HANDYMAN AND TRADES
Trade Qualified
30+ years experience
Specialises in renovations and small jobs
Carpentry • Plastering • Painting
MarkWolff 0415 495 427
wolffhandymanandtrades@gmail.com
421002

HOBART PROPERTY SOLUTIONS
• Smaller renovations • Plastering
• Tiling • Painting • Garden maintenance
• Concrete repair and cleaning
• High pressure cleaning
hobartpropertysolutions.com.au
Call Phil 0413 554 828
mcp44447@gmail.com
42M002

LANDSCAPING

NATE'S HOME AND GARDEN WORKS
0406 315 985
hello@nates.com.au
www.nates.com.au
Fencing, retaining walls and garden beds
• Servicing beautiful Kingborough
• ABN / Fully Insured.
Visit @natesworks for Nate's projects or website for full list of services.
3C7001

PAINTING

35C001
CHANNEL PAINTING
Live local, support local
New homes, renovations, restoration, heritage, roof restoration and spraying.
NOW HIRING! Tradesman & Apprentice
Above award wages. Call today!
Ph 0408 604 212
info@channelpainting.com.au
channelpainting.com.au
Haymes PAINT

Bob deGroot Painting Services Pty Ltd
RESIDENTIAL AND ROOF PAINTING SPECIALIST
Qualified trade persons and fully insured
Tasmania's longest serving family of painting and decorating, Established 1950
MEMBER NO 3735
0419 002 321
www.bobdegrootpaintservice.com
418005

PEST CONTROL

39C001
SG ANNING
PEST CONTROL
SOLAR AND WINDOW CLEANING
CALL STUART 0437 289 087

PET CARE

Cats on Summerleas
Modern accommodation for your cat in a peaceful bush setting
✓ Short and long term stays ✓ Open by appointment
Call Kristy and Damien or visit our facebook site to find out more
P. 0444 521 919
E. enquiries@catsonsummerleas.com.au
212 Summerleas Road, Kingston @catsonsummerleas
Online bookings now available
www.catsonsummerleas.com.au
332003

Weekly advertising for every budget
From sole traders to large companies, the Southern Services trades directory has special packages to fit every budget
Call 6229 3655
KINGBOROUGH CHRONICLE

A Tender Loving Cattery
COUNTRY CAT MOTEL
Sandfly
6239 6506
www.tlcat.com.au
366002

PLASTERING

Mick Straatsma
SHEET PLASTERING
CEMENT RENDERING
30 yrs experience
Sandstone look-alike render
Any type of interior plastering and cornicing
Hole patching
Ph 0407 503 330
34C001

MCNEILL PLASTERING
Solid Plastering
Sand/Cement
Lime Render
Clay Render
Tadelakt
Coloured Render
Waterproofing
Hardset
Restoration/Cornice
Hang and Stop Gyprok
Verandah Lining
Electric Sanding
25 YEARS' EXPERIENCE
Phone Brendan McNeill on
0412 829 734
383001

PLUMBING

FOR ALL YOUR PLUMBING NEEDS
New homes and renovations
All backflow services
High pressure drain cleaning
Pipe camera and locator services
Hot water cylinders and general maintenance
Blackmans Bay PLUMBING
LIC NO 1063601
0438 293 723
fred@bbayplumbing.com.au
3AX001

In need of plumbing?
SR PLUMBING & ROOFING
provides the following services:
New homes and renovations
Gas supply and repairs • Hot water cylinders
Blocked drains and drain repairs
Rainwater tanks and pumps
Re roofs and new roofs
Local licensed and insured tradesman.
Lifetime guarantee on workmanship.
For FREE quotes and advice call
Sam 0422 246 620
www.srsplumbingandroofing.com
LIC: 15607952
35W005

KINGSTON BEACH PLUMBING
LIC NO 1008 291
Blocked drain and drain repairs
Hot Water unit installs/repairs
New homes/drains
General maintenance
0438 491 637
kingstonbeachplumbing@gmail.com
38H001

NEED A LOCAL TRADIE?
Look no further than the Kingborough Chronicle's Southern Services
6229 3655 trades@kchronicle.com.au

PRINTING

OVER 100 years in the print industry
BUSINESS CARDS | BROCHURES | FLYERS | POSTERS | POSTCARDS
BOOKS | PHOTOCOPYING | TAX INVOICE BOOKS | ORDER BOOKS
TIMESHEETS | CALENDARS | CORFLUTE SIGNS | PENS | PHOTO PRINTS
BUMPER STICKERS | NOTEPADS | A-FRAME SIGNS | PULL UP BANNERS
STICKERS | LAMINATING | ENVELOPES | LETTERHEADS | RAFFLE BOOKS
MAGNETS | GIFT VOUCHERS | VEHICLE STICKERS | CANVAS BANNERS
WITH COMP SLIPS | STUBBY HOLDERS | COASTERS | BAR RUNNERS | FLAGS
SIGNAGE | INVITATIONS | LABELS | ART PRINTS | GIFT CARDS
BOOKMARKS | PRESENTATION FOLDERS | SCORECARDS | AND MUCH MORE
HUON DESIGN AND PRINT
E: artwork@huonnews.com P: 6266 3104
A: 3351 Huon Highway, Franklin 7113
V1U058

ROLLER SHUTTERS

Mike the Shutter Man
Insulated Aluminium Roller Shutters for Windows & Doors
Free Quotes
0414 684 471
323001

ROOFING

A.F & M.E.G SUTTON ROOFING
For free quote please call Adam
0407 683 166
suttonroofing@bigpond.com
Contractor's Licence No. 115575
ALL AREAS • ALL WORK GUARANTEED
20 YEARS EXPERIENCE
New homes • Wall cladding • Insulation batts
Re-roofing • Gutter replacements
Flashings • Gutter protection systems
Colorbond fencing
Stormwater
No job too big or too small!
3BG003

OTTEN ROOFING AND CARPENTRY Pty Ltd
LIC NO. 1518984
New Roofs, Re Roofs, Roof Repairs, Fascia, Gutters
Gutter Guard, Downpipes, Wall Cladding, Flashings
Skylights, Roof Ventilation and Home Maintenance
P. 0405 818 184
E. nicholasotten@hotmail.com
42P001

42M001
PREMIER ROOFING HOBART
Premier Roofing provides services in all aspects of roofing and guttering for residential and commercial properties in southern Tasmania.
Fully licensed and insured roofing contractors.
P. 0413 954 470
E. sales@premierroofinghobart.com.au
W. www.premierroofinghobart.com.au
CONTRACTOR LICENCE 1560 7940
Roof leaks & detection • Fascia & gutter replacements
Maintenance & repairs • Roof replacements & restorations
Downpipes & ventilation • Inspections & reports

Southern Services

Classifieds

eftpos 6229 3655

TILING

GALLERIA TILING TAS Pty Ltd

Fully insured and reliable service

Residential and Commercial
New Homes and Renovations
Floor and Wall Tiling
Tile Removals and Repairs
Waterproofing
Screeding and Levelling
Underlaying • All types of tiles

Call today for free quote!

Amy Yun 0451 095 985 • galleriatiling@gmail.com

39V001

TREE SERVICES

37R002

For all your tree care needs

Fully qualified and insured with 18 years' experience

0481 466 750

TRENT DOWLING ARBORIST

TREE REMOVAL AND CHIPPING

COMPLETE TREES & GARDENS

QUALIFIED ARBORIST
Small & Large trees pruned
Ornamental/Reductions
Fruit Trees
Complete removals
Free Quotes/Insured

Call Steve 0408 126 748

28Q002

Need a service?

Select a business in the Southern Services and you will be supporting local businesses and local employment

6229 3655
KINGBOROUGH CHRONICLE

matthew clements tree service
0408 854 644

FULLY QUALIFIED AND INSURED

Tree removal and reduction
Chipping and stump grinding

www.matthewclementstreeservice.com.au
office@matthewclementstreeservice.com.au

V1U060

TREE WORK & CHIPPING

Friendly tree (industrial) **climber**

- Canopy shaping, dismantles, storm damage removal, asset protection
- Animal habitat relocation, nesting box installation, aerial rescue
- Rope skills, rescue and climbing demos
- Working all areas, 7 days, very best rates

Call Chris 0417 922 737

41R001

Stand out from the crowd.

Call Chelsea at the Kingborough Chronicle on 6229 3655 for packages in the Southern Services

CHURCH NOTICE

BAHÁ'Í FAITH

"Be in perfect unity. Never become angry with one another. Let your eyes be directed toward the kingdom of truth." For enquiries email kingborough@tas.bahai.org.au

WORK WANTED

EXPERIENCED cleaner, $28 hourly rate. Available 4 hours weekly, Kingston area. Ph 0406 031 798.

LOST & FOUND

FOUND - Cash, ladies' watches, mobile phones & assorted men's, ladies' & children's push bikes. Please contact Kingston Police Station. Phone 6173 2090.

MOTORS & ACCESSORIES

2009 International Commodore V6. Very good condition, reg 28/4/24, 136,000km. As is $10,500 ono. Phone 0409 354 122.

WANTED TO BUY

VIDEO game consoles and games, preferably in box and from before 2000. Nintendo, Sony, and Sega. Phone 0428 458 638.

CARAVANS

CARAVAN TOWING HITCH

Hayman Reece 600lb Classic series, as new, $400. Ph 0427 107 248.

CARAVAN tyre, Continental Vanco 4 Season 205-75-16, with rim, like new, $150. Ph 6227 1278.

CARAVAN, 15ft, gas/electric fridge, annexe and cover. $6000 ono. Ph 0439 109 224.

END ROLLS

FOR SALE

CARER equipment - single bed with side rail and air mattress, over toilet seat & shower chairs x 2, 4-pronged walking stick, all in excellent condition, phone for info on pricing, all neg. Ph 0408 136 357 or 6229 3591.

MOBILITY scooters - 1 x 3 wheel, solid, easy on/off, $1,200; 1 x 4 wheel, new batteries, $1,700. Both good condition. Can be delivered if required. Ph 6297 8592.

ONE as new medium brown vinyl dual action lift chair. 155kg S.W.L. with battery backup. $1100 ono. Ph 0417 520 971.

PINK EYES, King Edward, Dutch Cream & Carlingford potatoes, old English garlic, passionfruit, garden gnomes, garden & water plants, hanging pots, native trees & plants & rustic garden signs. All at 62 Marguerite Street, Ranelagh or phone Peter on 0408 551 109 for availability.

PUBLIC NOTICE

OPTUS vodafone

PROPOSAL TO UPGRADE MOBILE PHONE BASE STATION AT KINGSTON BEACH GOLF CLUB, 1 CHANNEL HIGHWAY KINGSTON TAS 7050 INCLUDING 5G

The proposed 5G upgrade will consist of:

- Replacement of existing headframe with new headframe;
- Replacement of three (3) existing Optus panel antennas with three (3) new Optus panel antennas (each not more than 2.8m long);
- Installation of three (3) new Vodafone panel antennas (each not more than 2.8m long);
- Installation of three (3) new Vodafone 5G panel antennas (each not more than 1.0m long);
- Replacement of twelve (12) existing Remote Radio Units (RRUs) with twenty-two (22) new RRUs;
- Installation, relocation and removal of ancillary equipment including RRUs, antenna mounts, GPS antennas, feeders, cabling, combiners, and other associated equipment; and
- works within the existing equipment shelter.

Optus & Vodafone regard the proposed installation as a Low-impact Facility under the *Telecommunications (Low-impact Facilities) Determination 2018* based on the description above. The proposed infrastructure will comply with ACMA EME regulatory arrangements.

In accordance with Section 7 of *C564:2020 Mobile Phone Base Station Deployment Code 2020*, we invite you to provide feedback about the proposal. Further information and/or comments should be directed to: Sophie Deng at Service Stream Limited, 0427 459 605, Optus.Submissions@servicestream.com.au or Zenith Tower B, Level 3 821 Pacific Hwy, Chatswood NSW 2067 by **5pm, Monday 8 April 2024.**

If you would like to know more about this site, further information can be obtained from www.rfnsa.com.au/**7050010**

43E001

PRINTING

OVER 100 years in the print industry

BUSINESS CARDS | BROCHURES | FLYERS | POSTERS | POSTCARDS
BOOKS | PHOTOCOPYING | TAX INVOICE BOOKS | ORDER BOOKS
TIMESHEETS | CALENDARS | CORFLUTE SIGNS | PENS | PHOTO PRINTS
BUMPER STICKERS | NOTEPADS | A-FRAME SIGNS | PULL UP BANNERS
STICKERS | LAMINATING | ENVELOPES | LETTERHEADS | RAFFLE BOOKS
MAGNETS | GIFT VOUCHERS | VEHICLE STICKERS | CANVAS BANNERS
WITH COMP SLIPS | STUBBY HOLDERS | COASTERS | BAR RUNNERS | FLAGS
SIGNAGE | INVITATIONS | LABELS | ART PRINTS | GIFT CARDS
BOOKMARKS | PRESENTATION FOLDERS | SCORECARDS | AND MUCH MORE

HUON DESIGN AND PRINT

E: artwork@huonnews.com P: 6266 3104
A: 3351 Huon Highway, Franklin 7113

V1U058

BARGAINS

ADVERTISE *Free*

Place a 'FOR SALE' advertisement for

ONE SINGLE ITEM

for $100 or under and we'll place it for **FREE** in the '**BARGAINS**' section of the **Kingborough Chronicle** and/or **Huon News***

Which newspaper?

Kingborough Chronicle ☐ Huon News ☐ Both newspapers ☐

NAME: .....

ADDRESS: .....

.....

POSTCODE: ..... PHONE: .....

(Name and address not for publication)

Kingborough Chronicle HUON NEWS

*Conditions apply. Complete this form and bring or post to 3351 Huon Highway, Franklin 7113. FREE advertisements are for private sales, single items only.

36E002

From last week's issue. The Huon Channel Cricket Association (HCCA) A Grade women played their grand final match on March 10. Last year's premiers the Summerleas Eagles retained their title in the game against Kettering Mariners, winning 5-111 to Mariners' 3-180. (PS Carolyn Whitehouse)

The HCCA B Grade Longley Bunyips had a rough start to their grand final match on March 9, with Blackmans Bay Sharks looking to secure the win. The Bunyips dug deep to come away with the victory, winning 2-236 to Sharks' 8-235. See the results for the HCCA A Grade men's Grand Final on Saturday, March 16 between Snug Scuds and Blackmans Bay Sharks on page 24. (PS Carolyn Whitehouse)

GOLF RESULTS

North West Bay Golf Club - Men's

Wednesday Stroke and Monthly Medal, March 13

Division 1: G. McCulloch 67, V. Bullard 68.

Division 2: G. Kraus 68, P. Chatterton 69.

Place getters: W. Su 70, M. Oakley, R. Gore 71, G. Dwyer, K. Latham, D. Muir, B. Stanway 72, S. Large 73.

Nearest the pins: 7th R. King 238cm, 10th B. Lovell 376cm, 14th M. Wiggins 376cm.

Birdies: 7th R. King, 14th P. Chatterton.

Monthly Medal: G. McCulloch 67.

Saturday Stroke and Monthly Medal, March 16

A Grade Nett: H. Botha 70, V. Bullard 70.

A Grade Gross: N. Baker 76.

B Grade Nett: D. Muir 69, C. Ziegeler 69.

B Grade Gross: D. Muir 82.

C Grade Nett: B. Denton 65, W. Ashlin 69.

C Grade Gross: K. Van Driezum 89.

Place getters: M. Chadwick, M. West 69, D. Fielding 70, A. Fisher, A. Creswell, B. Heaven, R. Campbell 71.

Nearest the pins: 7th A. Dabrowski 220cm, 10th T. McConnon 266cm, 14th D. Gofton 190cm.

Birdies: 7th M. Chadwick.

Monthly Medal: B. Denton 65.

Monthly Medal playoff: D. Muir 69.

North West Bay Golf Club - Women's

Tuesday Beth Abbott Trophy and Red Stableford, March 12

18 Holes

Division 1: E. Collins 39, J. Collet 36, D. Banks 34, K. Batchelor 31, H. Dwyer 30.

Division 2: C. Mackey 35, S. Michael 33 c/b, C. Blichfeldt 33, C. Thompson 30 c/b, G. West 30 c/b, R. Sawford 29.

9 Holes

M. Cormack 21, J. Cooper 17, S. Ball 16, P. Irvine 14 c/b, C. Goodwin 14.

Thursday Red Stableford, March 14

18 Holes

J. Taylor 35, C. Thompson 33 c/b, D. Banks 33, C. Mackey 32 c/b, C. Duggan 32.

9 Holes

E. Murray 18, S. Ball 17, P. Irvine 13, J. Cooper 11.

Blackmans Bay Sharks and Snug Scuds vied for the Huon Channel Cricket Association A Grade Trophy on Saturday, March 16. The Sharks batted first, scoring 8-268 from their 50 overs. It was a big total for the Scuds to chase. They batted hard but even with some late sixes lobbed over the park they were unable to catch up to the Sharks, with the Scuds' final score 10-219. (PS Carolyn Whitehouse)

Kingborough Lions on tour

A delegate of 33 young football players, aged 12 to 17 and accompanied by nine adults, recently participated in a football experience tour in Melbourne, organised by the Kingborough Lions United Football Club (KLUFC).

The trip included attending the Isuzu UTE A-League Men Melbourne Victory FC versus Macarthur FC game at AAMI Park and the Liberty A-League Women Western United FC versus Brisbane Roar FC at City Vista.

12 youths were very fortunate to be able to take on the role of ball boy/girl, and others were able to meet players including Matildas Tameka Yallop and Chloe Logarzo-a great experience for aspiring footballers.

The group also undertook training sessions, conducted match reviews and visited the Australian Sports Museum.

A highlight of the trip was undertaking a private tour of the Home of the Matildas, a purpose-built, state-of-the-art, world class facility opened in June 2023 as a combined Football Australia, Football Victoria and La Trobe University initiative.

The tour included visiting the Matildas' change room, treatment and rehab clinics and pools, gymnasium and so much more.

"It is important to give our youth the opportunity to experience football at the highest levels in this country, so they can aspire to be the best they can be," KLUFC Youth Program Manager Lorna Barrett said.

"We don't currently have those opportunities in Tasmania."

Kingborough Lions will field 14 teams in the Youth Leagues and 29 teams in the Junior Leagues in southern Tasmania this year, with limited spots still available in some teams.

For further information, please contact Lorna at youth@klufc.org.au

Kingborough Lions United Football Club arranged for a delegate of 33 of their young members to go on a football experience tour in Melbourne, including attending A-League Men and A-League Women games. (PS)

The Winter 2024 Tasmanian Netball League season started on Saturday, March 16. The First National Kingston Blues played the F45 Cavaliers at the Kingborough Sports Centre but were unable to defeat their guests, losing 41-59. Kingston Blues' Player of the Match was Nicole Hunt. (PS Carolyn Whitehouse)