Free online at www.kingboroughchronicle.com.au

Kingborough Chronicle

FREE!

AT THE HEART OF THE COMMUNITY

ISSUE No. 723 Ph: 6229 3655 • Email editorial@kchronicle.com.au TUESDAY, 26 MARCH, 2024

Kingston Probus Club car trip

Entrants from the Men's Probus Club of Kingston recently enjoyed the club's fourth annual Cryptic Car Trial.

The route is kept secret until the morning of the car trial, at which point participants are presented with a route description and a list of questions testing their observational skills along the drive.

The group of 21 departed at 8.30am after receiving the instructions and questions for the first stage, then made their way to Sorell via a scenic route.

After morning tea, they set off on stage two, which took entrants out through Pawleena, Wattle Hill and Forcett before joining up with the Arthur Highway and then on to Primrose Sands and Dunalley where lunch was enjoyed at the Bangor Vineyard Shed.

After an interesting tour of various attractions around Tasman Peninsula, the group drove to the Fox and Hounds at Port Arthur where they stayed the night after having a most enjoyable meal in the upstairs dining room.

Roelf and Kaysa De Vries were the winners of the cryptic quiz with the slimmest margin of one point.

The next morning was time for the participants to head home to Kingston after yet another car trial ably organized by Alan Clark.

Club members are already looking forward to the event next year.

21 entrants from the Men's Probus Club of Kingston enjoyed a Cryptic Car Trial, taking a scenic route from Kingston to Port Arthur and back again whilst testing their observational skills. (PS)

Liberals win, majority unlikely

The 2024 state election was held on Saturday, March 23 with 35 members to be elected to the House of Assembly, seven from each electorate.

Premier Jeremy Rockliff called an early election in a bid to win Liberal back a majority government.

"We know majority government is the best thing for our state, and past experience proves it," Premier Rockliff said when he first announced the election.

"Minority government is destabilising, it destroys confidence and is bad for our state and for Tasmanians."

Whilst the Tasmanian Electoral Commission's (TEC) count continues at the time of print, results indicate the Liberal Party will win the most seats, although not enough to secure a majority government.

The party has fallen from favour with a 12 per cent swing against Liberals.

Eric Abetz and Jacquie Petrusma have been voted in for the Liberal Party in the Franklin electorate, with Housing Minister Nic Street likely to join them.

Greens Rosalie Woodruff easily won her seat with 8965 first preference votes registered.

Dean Winter has been re-elected from the Labor Party with 7500 first preference votes.

David O'Byrne has successfully won a seat as an independent after quitting the Labor Party.

Results remain provisional, with the TEC expecting final results to be declared on Wednesday, April 10.

Kingston LOCKSMITHS Service Centre

• Fully mobile locksmith
• Electronic car keys and remotes
• Shoe repairs
• Trophies and Engraving
• Watch battery replacements

Kingston Town Shopping Centre
P 6229 4313
M 0417 035 379
service@kingstonlocksmiths.net.au
M10824

ADVERTISEMENT
Dean Young
Liberal for Franklin
Thank you for your support
Tasmanian Liberals
Authorised by P. Coulson, Suite 4C, 33 Salamanca Pl, Hobart TAS 7000.
M17101

Harcourts
We're Your Locals In Kingborough
Call us on 6229 0000 or come see us at 7 Beach Road, Kingston Beach, TAS, 7050
M7863

tassieblinds
Quality blinds. Honest pricing.
www.tassieblinds.com.au
M3689

HA09849
LIC. 15609260
GRIGGSELECTRICAL
0418 122 986
admin@rgelec.com.au

FRED DIREEN EXCAVATIONS PTY LTD
& SKIP BIN HIRE
1.8 - 5.5 - 14 TONNE EXCAVATORS
7 & 10 YARD TIP TRUCKS
ROCK BREAKER
BOBCAT
ROLLER
LASER LEVEL
AUGERS
EXPERIENCED OPERATORS
0448 978 974 FRED | 0419 338 859 BRENDON
HN13021

Kingborough Chronicle
AT THE HEART OF THE COMMUNITY

ESTABLISHED 2009. ISSUE No. 723.

Kingborough Chronicle is published weekly on Tuesday.
CAB Membership Application Approved October, 2009

CONTACT

HEAD OFFICE: 3351 Huon Highway, Franklin. TAS. 7113.
POSTAL: PO Box 306, Kingston. TAS. 7051.
TELEPHONE: (03) 6229 3655
EMAIL: **GENERAL** office@kchronicle.com.au
EDITORIAL editorial@kchronicle.com.au
ADVERTISING sales@kchronicle.com.au

Printed and published by Robert Donald Yeates, 3351 Huon Highway, Franklin for the *Kingborough Chronicle*. Responsibility for election comment is accepted by the publisher.

COPYRIGHT

The publisher of the *Kingborough Chronicle* is the owner of the copyright in all advertisements (including artwork) prepared by the servants and/or agents of the newspaper on behalf of its advertisers.

Neither the newspaper's advertisers nor any other person on their behalf are authorised to publish, reproduce or copy in any manner, any of the said advertisements (including artwork) without the prior written licence of the newspaper.

CORRESPONDENCE

Mail letters to: PO Box 306, Kingston. TAS. 7051. Name, address and phone number for verification purposes must be included. Letters must be signed. Letters may be edited. Those exceeding 500 words will be returned to sender, or edited. Preference will be given to letters intended for publication solely in the *Kingborough Chronicle*. Signed letters may also be sent by **email:** editorial@kchronicle.com.au

RESPONSIBILITY

Please check your advertisement on the first day and bring any errors to the attention of the *Kingborough Chronicle* immediately. *Kingborough Chronicle* makes every effort to avoid errors.

We regret that we cannot be responsible for any errors beyond the first day if you fail to bring it to our attention.

No allowances can be made for errors not materially affecting the effectiveness of the ad. Position cannot and will not be guaranteed. All claims for adjustment or credit must be made within seven days after billing date. We reserve the right to revise or restrict any ad we deem objectionable and to change the classification when necessary to conform to the policy of this newspaper.

In the event an advertisement is omitted from publication, we assume no liability for such omission.

(PS) at the end of a caption means **'Photo supplied'** and these photos cannot be ordered.

VCPA
Kingborough Chronicle is a member of the Victorian Country Press Association Ltd.
Lists of Victorian country non-daily newspapers at: **www.vcpa.com.au**

Pick up our latest issue FREE from:

Adventure Bay Store
Alonnah Post Office
Alonnah Store
Baxter's IGA Sandy Bay
Baxter's IGA Snug
BIG W Channel Court
Blackmans Bay Newsagency
BP Kingston
Caltex Kingston Town
Channel Court
Channel Museum
Clennett's Mitre 10
Coles Kingston Plaza
Elders Real Estate, Margate
Fall Real Estate
First National Kingston
Harcourts Kingston Beach
Hill Street Blackmans Bay
Hotel Bruny
Huon Valley News, Franklin
Kettering Central
KFC Kingston
Kingborough Community Hub
Kingston Beach Takeaway
Kingston Library
Kingston Town Centre
Margate IGA Supermarket
Margate Pharmacy
Margate Post Office
Meg Webb MLC Office (Denison House)
Meredith's Orchard
Middleton Store
Phoenix Restaurant, Snug
Redwood Road Community Centre
Sandfly Store
Salamanca Market
Snug Beach Caravan Park
Snug Butcher
Snug Caltex
Woodbridge Post Office
Ye Olde Oyster Cove Store

LETTERS TO THE EDITOR

The Kingborough Chronicle welcomes your opinion and encourages correspondents to have their say. Mail your letter to PO Box 306, Kingston 7051 or email editorial@kchronicle.com.au. Your full name, street address and telephone number should be included. Readers are encouraged to keep their letters brief and to the point. Letters of 250 (maximum 500) words is preferred. All letters are to be submitted Thursday noon before publication. It is the newspaper's position that if you wish to pass judgement on community issues and/or individuals that your name and suburb is published. Letters with pen names will not be considered.

Monumental election omission

Dear Editor,

The political commentary in the lead-up to the 2024 Tasmanian state election had one great big glaring omission: the state of the environment.

We cannot build an AFL stadium or make housing more affordable or continue to log native forests if we are experiencing the predicted exponential increase in droughts, fires and floods.

There are no jobs on a dead planet.

On an unliveable planet, jobs and growth mean nothing.

Think before you vote.

And remember to vote them out.

Dr Colette Harmsen
Tinderbox

DAPs bypass local councils

Dear Editor

Whilst it was both enlightening and depressing to read some of the answers given to questions posed to Franklin electoral candidates by the *Kingborough Chronicle* on Tuesday, March 12, it's a pity they were not asked their views on Development Assessment Panels (DAPs).

This is a Liberal Government proposal to remove any rights for councils or the public to object to or appeal against any development proposals in National Parks, the Tasmanian Wilderness World Heritage Area, (TWWHA), and even on private land.

The Minister for Planning of the day will be given the power to take away assessment and approval decisions of developments from the normal local council processes and place them in the hands of DAPs.

This would allow property developers to bypass local councils and communities and remove elected councillors from having any say on the most controversial and destructive developments affecting local communities across the state.

Once a proposal is placed before a DAP there will be no right for the community to object to or appeal any final decision to the Planning Tribunal.

The opportunity to lodge a merit-based appeal to the Tasmanian Civil and Administrative Tribunal, (TCAT), will be removed.

Philip Sumner
Blackmans Bay

Rising costs of building and maintenance

Kingborough Council tabled its monthly financial report for February at the council meeting on March 18.

The report highlighted the issues impacting the council's operating budget.

Kingborough Mayor Paula Wriedt said rising costs associated with maintaining and building infrastructure projects hurt the council's financial position with an underlying operating deficit of $2.3 million projected for the current financial year.

"Like everyone, our projects have rising costs," Cr Wriedt said.

"As it costs us more to build, it means that we must have more in our financial reserves to cover replacement and maintenance for all our community infrastructure.

"Given these circumstances, Council has been reviewing its financial plan and forecasts to ensure the organisation is on a solid financial footing moving forward."

The council's draft budget will be open for community consultation from April 3 until Wednesday, May 1.

Powerline down

A downed powerline on Summerleas Road, Kingston led to a road closure on Wednesday, March 20.

Tas Networks were advised and crews attended the incident with the closure affecting Summerleas Road from the Huon Highway exit towards Kingston.

It took approximately half an hour to clear the area and reopen the road.

WHAT'S ON @
Margate Tavern
Seniors Lunch
Monday-Friday
Tuesday Burger Night
Free pot of beer with any burger, only $18!
Thursday Parmi Night
Your choice of parmi with pot of beer or house wine only $22!
6267 1609
1704 Channel Hwy, Margate
M17100

Kingston Beach RSL hosts Devil revelry

Kingston Beach RSL Club were proud to hold a community launch party for the new Tasmanian Devils AFL Club on Monday, March 18.

The event was well attended by approximately 150 members of the community with the launch shown on three screens throughout the club and outdoors.

Attendees were encouraged to dress in past Tasmanian state uniforms or guernseys, with one of the younger attendees taking out the prize for the best dressed.

The club provided a gold coin donation sausage sizzle that kept the hunger away while everyone waited for the live stream to kick off.

Silence fell across the club as all eyes were glued to the screens as the major announcements were made.

Many attendees remained at the club after the announcements had finished and discussed the excitement around the new football team and attempted to get online to purchase their foundation memberships.

The majority of those who attended purchased their foundation memberships before the end of the night.

On Monday, March 18 Kingston Beach RSL hosted a community launch party for the new Tasmanian Devils AFL Club. (PS)

Around 150 people attended the party, and most joined as foundational members. (PS)

Two youths charged over alleged crime spree

Two male youths from southern Tasmania, aged 14 and 16, have been charged in relation to an alleged crime spree totalling $120,000 after an extensive investigation by Kingston Criminal Investigation Branch.

The charges relate to burglary, stealing, unlawfully setting fire to property and dangerous driving offences committed in the greater Hobart area in between February 17 and March 15, including the theft of cars which were subsequently destroyed by fire on the Eastern Shore.

Total value of property destroyed is estimated at $120,000.

The 14-year-old youth was charged with three counts of dangerous driving, three counts of aggravated burglary of a dwelling, two counts of burglary, six counts of motor vehicle stealing, six counts of stealing and five counts of unlawful setting fire to property.

The 16-year-old youth was charged with three counts of aggravated burglary of a dwelling, two counts of burglary, five counts of unlawful setting fire to property and five counts of motor vehicle stealing.

The youths will appear in the Hobart Youth Justice Court at a later date.

Southern SMASH REPAIRS
• Spray Bake Oven • Chassis Alignment • Paint Matching
• Panel Beating • Insurance Work
6229 5926
admin@southernsmash.com
M1691
86 Browns Road Kingston, Tasmania

ADVERTISEMENT
Please contact my office if I can be of any assistance
Catryna Bilyk
Senator for Tasmania
Kingston Plaza
(03) 6229 4444
catrynabilyk.com
Authorised by C. Bilyk, ALP, 3/20 Channel Highway, Kingston, Tas.
Labor
M14157

MEREDITHS ORCHARD
Fruit & Veg • Groceries • Staples • Stockfeed
Organics • Vegan • Gluten Free • Home Essentials
BANANAS $3.25 KG
MANDARINS $4.95 KG
OLLIE'S KITCHEN CAULIFLOWER GNOCCHI 400G $1.99 EA
STOCKMAN & PADDOCK WORKING DOG FOOD 20KG $55 EA
WHOLE SCOTCH $24.99 KG
ZUCCHINI $3.50 KG
5% OFF* FOR SENIORS Every Tuesday and Thursday
Specials Tues-Sat | OPEN 7 DAYS!
1830 Channel Highway, Margate (03) 6267 2395
meredithsorchard.com.au
* Conditions apply, see in store or online for details.
M16897

ADVERTISEMENT
Wishing you and your family a happy and safe Easter holiday.
MEG WEBB
megwebb.com.au
Authorised by Meg Webb, Parliament House, Hobart.
M17097

Local talent on the main stage

Kingston-based actor and singer Di Richards will star with Jude Elliot, Meg Bignell and Nicole Farrow in the upcoming show *Take the Spotlight and Run*.

Take the Spotlight and Run is a battle of the music genres, contested in a fast-paced, cabaret-style tribute to women in music.

From classical to contemporary, musical theatre to jazz, four divas defend their favourite genres, turn them on their heads and bring them to life.

Likened to the humour of Kath and Kim and French and Saunders, this show is jam-packed with laughs.

"Jude Elliot and Meg Bignell are very clever women and have been long-term collaborators for theatre," Di Richards said.

"They wrote this show with the idea of four divas coming together on stage to battle it out using their favourite genres with a touch of rivalry and loads of comedy."

Elliot and Bignell wrote the show with Richards and Farrow in mind.

The show will begin its run at the Theatre Royal in April.

Di Richards, Kingston-based actor and singer, stars in the upcoming *Take the Spotlight and Run*. (PS)

Snug Beach cleaners

Snug locals Jobie (10) and Lily (14) were swimming at Snug Beach when they saw some tiny blue plastic pellets washing up on the beach.

When they looked properly, they said they could see that it was all over the sand.

"After dinner, my brother and I went back down to the beach, and it took us a few hours to collect it all in some buckets," Lily said.

"Then we took it home, put it in a bag so all the pieces wouldn't spread out again and put it in the bin."

Greg, another local who was walking his dog along the beach, said that the children had cleaned 150 metres of beach all by themselves.

The family usually tries to pick up rubbish when they're out walking or having a swim.

They say they love the beach and being in nature and having rubbish around really spoils it.

The children have learned about the way plastic gets into the food chain and all the suffering this causes for animals.

The family has joined the Snug Landcare group's regular working bees on occasion but the parents said their general philosophy is to leave places better than they found them.

"We love and enjoy the natural beauty surrounding us in Snug (and the rest of Tassie), and if there are even just little things we can easily do to keep it pristine, then why wouldn't we?" they said.

"We're really glad to see the kids just naturally wanting to look after the world around them, and we hope they'll take that optimism and passion with them into the future."

Snug Beach is a cleaner environment thanks to two young locals, Lily (14) and Jobie (10) who conducted their own beach clean-up operation recently. (PS)

M17050
WAKAMATSU
CRANIOSACRAL &
REMEDIAL MASSAGE
Info & Booking
29 John Street
KINGSTON
0432 132 600 • www.hobartcraniomassage.com.au

Fresh Organic Local
NEW SEASON
Blueberry Heaven, Raspberry Superb and Strawberry Delite
1kg punnets $21
500g punnets $10.99
300g punnets $6.99
150g punnets $3.50
7am - 7pm, 7 days a week | Oyster Cove Fruit & Veg Store
2728 Channel Highway, Oyster Cove Ph: 6267 4340
www.oystercovestore.com.au
M08876

Events and Entertainment Guide

ADVERTISING FEATURE

Raise your voice at the Hub

Kingborough is holding its very first Battle of the Bands for young people during Youth Week Tasmania on Friday, April 12, from 6pm to 8pm at the Kingborough Community Hub.

The first prize is an opportunity to professionally record a song at a local recording studio.

This year's theme for Youth Week is *Our Community: Our Voice*.

The music showcase will be open to young people aged 12 to 25 years who reside in the Kingborough municipality.

Bands, duos, electronic artists or other interested musicians are encouraged to apply.

Kingborough Council is also encouraging any young person who would like to be involved in the organisational side of the music show to reach out to staff and enquire about opportunities.

Kingborough Mayor Paula Wriedt said the Battle of the Bands event will give young people the chance to share their unique voices through music.

"The opportunity to perform in front of a live audience at the Hub is also a wonderful chance for our young people," Cr Wriedt said.

"The closing date will be extended for one week to allow for any last-minute entries.

"There will be food trucks on the night and we encourage the community to come and support our emerging artists in this exciting Youth Week event."

For more information, email artsinfo@kingborough.tas.gov.au or call 6211 8200 and ask to speak with someone in the Community Development team.

WHAT'S ON AT THE HUB?

APRIL 2024

Battle of the Bands: Our Voice
Come along to support local, emerging bands in this Youth Week event! Held in the Auditorium with food trucks serving in the Town Square.
FRI 12 APRIL 6PM - 8PM Free

Lunchtime Pilates
A low impact Pilates workout. Aimed at beginners with more challenging options also available. BYO yoga mat and towel. Held in the Auditorium -$5
WED 17 AND WED 24 12.30PM - 1.15PM bookings required

Committee training for community organisations
Free workshop held by the Tasmanian Community Fund designed to give the skills needed to function effectively as a board or management committee.
SAT 13 8.30AM - 4.30PM bookings required

NAPCAN Love Bites facilitator training
Training workshops for facilitators to deliver the Love Bites Program in a primary or secondary setting. For more information: napcan-lovebites.rosterfy.com.au/
9, 10, 11 APRIL 9AM - 4PM bookings required

Stage and Screen Film Fest
Sat 1.30pm - My Favorite Things
Sat 4.30pm - Oscar Nominated Short Films
Sun 1pm - Beyond Utopia
Sun 4pm - The Motive and the Cue
Snack bar serving at all screenings!
SAT 13 AND SUN 14 bookings required

The Hub Creative Market
A vibrant gathering of handmade talent, delicious food and great entertainment in the Hub Auditorium and outdoor Town Square.
SUN 21 APRIL 10AM - 2PM

Improve your bone health
Join this beginners strength training class to learn what you can do at home to keep your bones strong! Held in the Middleton room - $5
TUES 16 6PM - 7PM bookings required

What is Swedish Death Cleaning?
An informative talk on this transformative practice which will help you declutter, organise and simplify your life. Held in the Middleton Room - $5
TUES 23 10AM - 11AM bookings required

Online bookings: www.kingborough.tas.gov.au/community-events
Follow Kingborough Community Hub facebook and @kingboroughtas instagram for updates
For Hub enquiries and bookings please call 6211 8160

KINGBOROUGH COMMUNITY HUB
7 Goshawk Way KINGSTON
(03) 6211 8200
www.kingborough.tas.gov.au
Kingborough
M17098

Events and Entertainment Guide

ADVERTISING FEATURE

Don't miss *Titanic: The Musical*

Kingborough Council and Art Screen Events will host a film festival at the Kingborough Community Hub from March through to May.

The film festival began on Sunday, March 24 with the film *Past Lives*, followed by *National Theatre Live: Vanya* which was filmed live during its sold-out run in the West End.

The film festival will return on April 13 and 14 with *My Favourite Things: The Roger and Hammersmith 80 Anniversary Concert* followed by Oscar-nominated film shorts.

When it returns on May 3, there will be a unique opportunity to watch *Titanic: The Musical* and Ralph Fiennes' play *Macbeth* live from the London stage.

Kingborough Mayor Paula Wriedt said the film festival would feature a variety of award-winning films, performances, musicals and documentaries as well as a short film package.

"Our community loves film festivals and the great line-up promises to be a treat for all," Cr Wriedt said.

"I am excited that our community gets to chance to see these films at the Kingborough Community Hub."

The Longley International Hotel have a jam-packed month of live music in April. M.T Blues are playing Friday, April 5, Rosie and the Soul Survivors are playing Sunday, April 7, Abblitt and Boys Duo on Friday, April 12 and more live music each Friday from 6pm and Sunday from 2.30pm unless otherwise specified, see ad for more details. Pictured are the Angels who played at the Longley International Hotel in February. (PS)

Community, connection, and yes, chocolate

A few days off work and a lot of chocolate.
For many people in Kingborough, that's exactly what Easter is about.

But for some, it goes a little deeper.

Easter is a time to reconnect.

Reboot.

Refocus on the things that matter.

The world is in a mess.

From wars and unrest in Europe, the Middle East and Africa to our own problems right here at home.

Lots of us are searching for answers, but we're also searching for community.

At Bay Christian Church, they offer both.

Easter is a great time to join in.

On Good Friday they are having a pancake brekky with a few readings and poems - nothing formal.

Easter Sunday is one of the most exciting days in the church calendar, so it's a great day to go and visit.

The group meet at Blackmans Bay Primary School on Roslyn Avenue at 10am on Sundays.

This month, they are also trialling a neurodiverse church where people who find it hard to concentrate can paint, knit or play Tetris during the service.

Get there early for a free barista coffee, hot chocolate or chai.

And happy Easter.

April Live Music @ the Longley International

Fri 5th	MT BLUES
Sun 7th	Rosie & the Soul Survivors
Fri 12th	**Abblitt & Boys Duo**
Sun 14th	**Pseudo Echo *$50**
Fri 19th	Gordie Tentrees & Jaxon Haldane
Sun 21st	Justin O'Garey & the Lads
Fri 26th	Stormy
Sun 28th	JAMES REYNE * SOLD OUT

Free * Live music every Friday from 6pm *
and Sundays from 2.30pm *
*unless otherwise specified

Longley International Hotel
Huon Road, Longley • Phone 6239 6378
longleyhotel@bigpond.com

M16683

Join us as we celebrate Easter together.

BAY
CHRISTIAN CHURCH

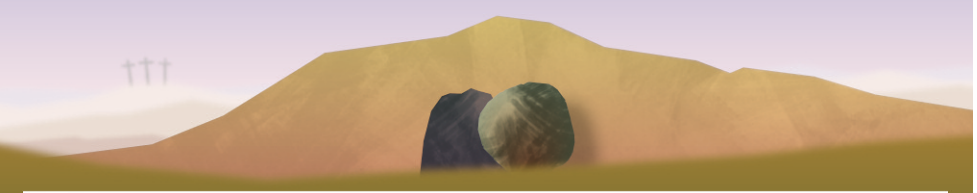

10am FRIDAY MARCH 29
'Good Friday Songs & Stories'
with coffee & pancakes

10am SUNDAY MARCH 31
'I Am the Resurrection'
Easter Sunday Service

Blackmans Bay Primary School Hall

BayChristianChurch.org

M17086

Positive Ageing in Kingborough

TUESDAY TALK

Men's Health Issues and Initiatives

Bookings required. See details below.

When: Tuesday 9 April 10.30am - 12pm
Where: Kingborough Community Hub

Come along for this interesting presentation focusing on men's health and some initiatives that are helping to build better outcomes for men and boys. This talk is for everyone. Free activity. Morning tea provided.

POP-UP CAFE

Healthy Plants

When: Thursday 18 April 10.30 - 12 pm
Where: Kingborough Community Hub
Cost: $5

Enjoy a delicious morning tea served by newly trained young baristas and hear from guest speaker John McGaughey about keeping your plants healthy during the winter months, plus much more delightful plant talk.

'COME & TRY' TENNIS

When: Tuesday 23 April 10.00am -12 pm
Where: Kingston Tennis Club | Kingston View Drive

You don't have to be a champ - just a good sport! Join in and have a hit for fun or simply spectate at the Kingston Tennis Club's seniors' session.
Free event. All gear and delicious morning tea provided.

Bookings: Ph: 6211 8200; E: kc@kingborough.tas.gov.au
www.kingborough.tas.gov.au/community-events/

M17099

KINGBOROUGH COMMUNITY HUB Kingborough

Kingston to have local psychiatry service

Clarity Health Care and Kingston-based Psychology South and Wellbeing Services have announced a new partnership to offer increased access to mental health care for Tasmanians.

This new service provides a 'one-stop shop' for mental health support, with access to psychologists, psychiatrists and accredited mental health social workers.

The partnership offers a multidisciplinary approach to mental health care that is unique within Tasmania.

Clients have access to accredited mental health social workers, psychologists and psychiatrists, both in a one-to-one setting and through group sessions, ensuring that their mental health needs are supported in a robust way that is bespoke for their specific requirements.

The service supports clients from all age groups, from children through to adults, and also offers autism and ADHD assessments.

Currently, it covers all of Hobart, with plans to further invest and increase its reach across Tasmania.

This service is particularly important in Tasmania, given the Australian Institute of Health and Welfare recently revealed the state has one of Australia's poorest levels of access to mental health care.

This has resulted in many Tasmanians struggling to access the support they need.

Director and Principal Clinical Psychologist at Psychology South Dr Rachel Avery said she was delighted to partner with Clarity Health Care on this exciting new offering.

"Psychology South is already a well-established provider in Kingston, and I am proud to say we have supported the mental health needs of around 2.4 per cent of Hobart's population since 2019," Dr Avery said.

"Now, with Clarity on board, we are able to expand both our reach and our services.

"I'm looking forward to seeing the positive difference this partnership will make to the mental welfare of Tasmanians."

CEO of Clarity Health Care Davis Lemke said Psychology South shared Clarity's deep commitment to serving the community and improving the recovery of their clients.

"Clarity already has a presence in Battery Point and interstate, and now we can work together with Psychology South to better support the wellbeing of even more Tasmanians through our unique multidisciplinary approach," Mr Lemke said.

"This partnership is particularly important at a time when mental health services are decreasing in Tasmania - in fact, it will be the first time psychiatry has been delivered in Kingston.

"I'm proud that we are able to invest in this important area and provide more options to Tasmanians seeking help and support."

CEO of Clarity Health Care Davis Lemke joined Kingston-based Psychology South and Wellbeing Services to announce a partnership that will provide improved mental health services in Kingston. (PS)

Director and Principal Clinical Psychologist at Psychology South Dr Rachel Avery said she was looking forward to seeing the positive difference this partnership will make to the mental welfare of Tasmanians. (PS)

BLACKMANS BAY

Chalk it up at the skate park

The Blackmans Bay Community Association was one of over 50 local communities that received funding to host neighbourly events.

They will transform the skate park into an inclusive space with art, music and a barbecue at the Chalk it Up event.

Sunday, March 31 is Neighbour Day - the national day of action for the year-round Neighbours Every Day campaign.

Neighbour Day is Australia's annual celebration of community and encourages people to build connected communities and reduce loneliness.

Relationships Australia Tasmania launched the Neighbours Every Day community grants, where communities could apply for up to $1250 to support neighbourly activities that create social connection and address loneliness in their community.

This year, the grant round received over 80 applications, 53 of which were successful, with over $60,000 in funding provided.

Proposed neighbourly activities ranged from picnics, street libraries and community barbecues to seed swaps.

These events and activities will not only take place on the day of action but within the next three months.

KINGSTON

Investigations on the Kingston Bypass

A speed reduction to 40 kilometres per hour was in place between the Maddocks Road intersection and the Huon Highway interchange between Monday, March 18 and Friday, March 22.

Roads Tas conducted investigations along this stretch between 7am and 5pm.

Woman caught drink driving

A woman from Old Beach has been charged with drink driving and had her licence suspended after a single vehicle crash at Spring Farm Road, Kingston recently.

Police and emergency services were called to the scene about 2.40pm, after the vehicle reportedly veered off the road and collided with a sign.

Police attended and conducted a breath test, with the woman returning a reading of 0.262 which is more than five times the legal limit.

She has been disqualified from driving for 12 months and will appear in court at a later date charged with drink driving.

The vehicle was significantly damaged and had to be towed from the scene.

No injuries were reported.

IGA
Baxter's
Snug & Sandy Bay
Offers available until 02/04/2024
Open Daily 6.30am to 9pm
ATM available in-store!
Click & Collect and Home Delivery available!
igabaxters.com.au
1/2 PRICE
SAVE $2.35
$2.20 ea
MasterFoods Squeezy Tomato/ BBQ Sauce 475/500mL
These specials available only at Baxter's IGA Snug and Sandy Bay, while stocks last. Pictures are for illustration purposes only. We reserve the right to limit purchases to reasonable quantities. We reserve the right to correct printing errors. Trade not supplied.
W17018

Kingborough

PUBLIC HOLIDAY CLOSURES & ARRANGEMENTS

Office Closures
The Council Civic Centre will be closed on Friday 29 March and will re-open on Wednesday 3 April. This location will also be closed on Thursday 25 April for ANZAC Day.

Kerbside Waste Collection
All kerbside collection services will continue as normal, including collections scheduled for Friday 29 March, and Thursday 25 April for ANZAC Day. Please ensure that all bins are out by 6:00 am.

Waste Management Sites - Barretta and Bruny
The Barretta Waste Management Facility and the Bruny Island Waste Transfer Station will be closed on Friday 29 March. Both sites will operate normal Public Holiday hours for the remainder of the Easter period, and on Thursday 25 April for ANZAC Day.

Council Emergency Services
For all after-hours emergency services including roads and stormwater, please call the after-hours number on (03) 6211 8200.

M17096

David Reeve
Acting General Manager
kingborough.tas.gov.au

Dining, Takeaway and Deliveries

When in the Huon, pop into the Grand Hotel on Main Street, Huonville and check out the great menu on offer. Seniors' meals are available on Monday for both lunch and dinner (except public holidays). Lunch is available every day from noon to 2pm. Dinner is available from Monday to Saturday from 5pm to 8pm and on Sunday dinner is available from 5pm to 7.30pm. For further information and bookings, please call 6264 3256 or 6264 1004. (PS)

Teriyaki chicken don is now at Iroyuki Ramen Bar! Come and try their flavour-filled meals, sides and drinks for that authentic Japanese eating experience. Book a table or order takeaway on 0478 596 832. Delivery via UberEats and Menulog is also available. (PS)

Pep Pizza Kingston Beach cooks up fresh pizza and sides from locally sourced produce. The perfect easy meal during the Easter break. Order online to avoid wait times at www.peppizza.com.au (PS)

Visit the historic Clifton Estate's newly restored Oast House (Hop Kiln) in the Huon Valley at 2 Louisa Street, Ranelagh. The Kiln Eatery is open Monday and Thursday to Sunday from 10am to 4pm for lunch, coffee and cake. As of Thursday, April 4, they will be open seven days a week from 9am to 4pm for breakfast, lunch, coffee and cake. Please book online, at thekilneatery.com.au or call 0499 511 798. (PS)

Lunch, coffee and cake
10am-4pm • Monday, Thursday-Sunday
From Thursday, April 4
Breakfast, lunch, coffee and cake
9am-4pm • 7 days a week
Bookings recommended
thekilneatery.com.au
Please call or drop in
2 Louisa Street, Ranelagh
0499 511 798
H22267

MEAL DEAL #4

2 X Large Pizzas
1 X Medium Garlic Pizza
1.25L Soft Drink
$38
La Venezia Pizza
• Takeaway and Delivery •
Pizza dough made FRESH every day since 1970
Shop 105 Rooftop Channel Court Shopping Centre
Ph 6229 5033
Order online laveneziapizza.com.au
M16090

雪 IROYUKI いろ ゆき
Authentic Japanese Kyushu Ramen
Kingston Gateway (opposite Shiploads)

Monday:	Closed
Tuesday - Thursday:	11.30am - 3pm, 5pm - 8.30pm
Friday:	11.30am - 3pm, 5-9pm
Saturday:	11.30am - 9pm
Sunday:	12noon - 8pm

Contact 0478 596 832 or email iroyukijapan@gmail.com
M15319

NEW KITCHEN OPENING HOURS
LUNCH Everyday from 12pm-2pm
DINNER Monday-Saturday from 5pm-8pm
DINNER Sunday from 5pm-7.30pm

MONDAY	Seniors both lunch and dinner, except public holidays
TUESDAY	$18 T-bones
WEDNESDAY	A main meal, get a FREE child's meal
THURSDAY	$18 parmies, both chicken and beef. FREE 8 Ball night
FRIDAY	FREE jukebox from 8pm

RESTAURANT IS OPEN FOR MEALS 7 DAYS A WEEK, LUNCH AND DINNER, DINE IN OR TAKEAWAY
GRAND HOTEL
2 Main Street, Huonville
6264 3256 | 6264 1004 | 0448 108 922

H19295
TAKEAWAY MEALS AVAILABLE WHILE KITCHEN IS OPEN

PRE ORDER ONLINE & SKIP THE QUEUE
www.peppizza.com.au
PEP PIZZA EST. 2009
FOR PHONE ORDERS & BOOKINGS PLEASE PHONE:
6227 2288
FOR ALL CATERING ENQUIRIES PLEASE EMAIL:
info@peppizza.com.au
DINE IN | TAKE AWAY | DELIVERY

AUSTINS FERRY | KINGSTON BEACH | LINDISFARNE
KINGSTON BEACH STORE LOCATED AT:
13 BEACH ROAD, KINGSTON BEACH
M15753

fall real estate

BLACKMANS BAY 1/17 Pearsall Avenue

Luxury Living

4 2 2

Introducing a luxurious rendered townhouse, meticulously designed to embody the epitome of modern elegance. From the moment you arrive, you'll be captivated by the seamless blend of style and sophistication. Conveniently located close to schools, cafes and the beach, this townhouse offers the perfect balance of luxury and convenience. Don't miss the opportunity to make this exquisite townhouse your own. Schedule a viewing today

For Sale Offers over $995,000
View By appointment
Contact Kim Chandler-Storey
0415 556 405

ADVENTURE BAY 17 Serena Road

A gem in the bay

2 1 3

After meticulous and stylish renovations, this house sparkles with all the vibe of a contemporary and easy-going coastal retreat - white walls, timber floors, sunny decks, relaxed open spaces, full-height windows and a view of the bay. It's a short walk to your choice of two wonderful beaches, either Quiet Corner on the sheltered northern end of Adventure Bay Beach; or the white sands of Hanssons Beach. Call Jude to arrange an inspection.

For Sale $595,000 + range
View By appointment
Contact Jude Viney
0417 101 936

Fall Kingborough Sales Team

Kelly Fall 0488 188 131 Jo Brownless 0448 588 044
Kim Chandler-Storey 0415 556 405
Donna Paton 0408 137 616 Cloé Millhouse 0427 579 564
Samantha Scarlett 0447 550 288 Sophie Scarlett 0409 618 787
John Soundy 0408 125 422 Gillian Sanders 0479 058 250
Peter Clark 0418 596 747 Jude Viney 0417 101 936

find us at fall.com.au for all property sales, rentals and viewing times

Fall Real Estate 31 Beach Road, Kingston Beach 03 6229 2960

M12657

Kingborough Real Estate Guide

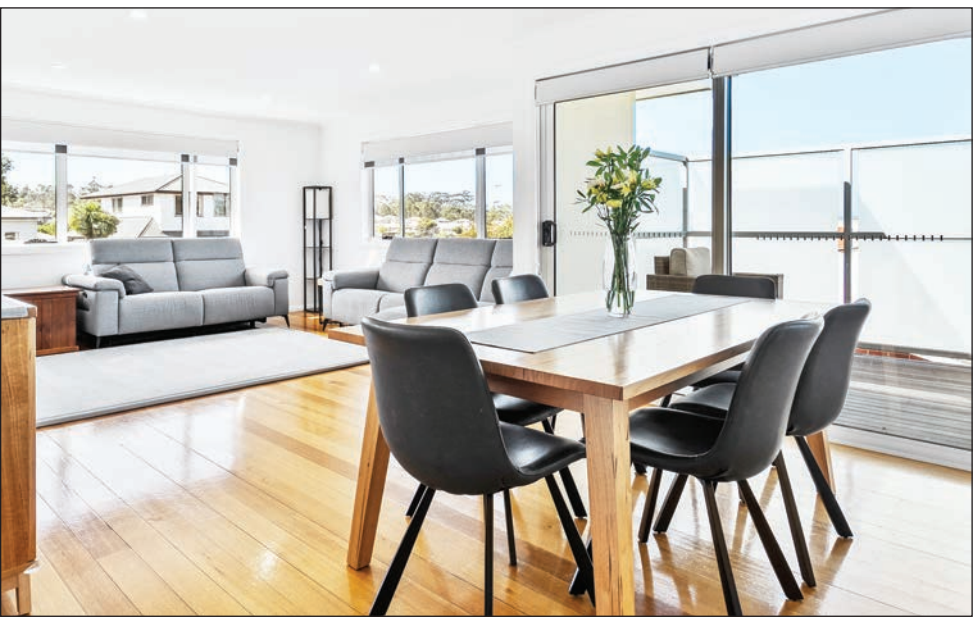

BLACKMANS BAY 1/17 Pearsall Avenue Offers over $995,000 4 2 2
Kim Chandler-Storey 0415 556 405 Fall Real Estate

Luxury living

Introducing a luxurious rendered townhouse, meticulously designed to embody the epitome of modern elegance.

From the moment you arrive, you'll be captivated by the seamless blend of style and sophistication.

Step inside your private retreat, where every detail has been carefully considered to elevate your living experience.

The townhouse boasts a spacious double garage complete with work benches, ensuring ample space for storage and hobbies.

An electric gate and remote access provide added security and convenience, while the private backyard offers a serene outdoor escape.

Ascend to the top deck and be greeted by stunning panoramic water views, the perfect setting for entertaining guests whilst watching the Sydney to Hobart yacht race or savouring moments of quiet reflection.

With double-glazed windows throughout, this home offers superior insulation and noise reduction, creating a tranquil oasis within.

Inside, discover four bedrooms and two bathrooms, including an opulent master suite.

The open-plan living areas seamlessly flow from the downstairs to the upstairs living rooms, providing versatile spaces for relaxation and entertainment or study.

Tasmanian oak floorboards add warmth and character, while a gas stove in the gourmet kitchen caters to culinary enthusiasts.

Conveniently located close to schools, cafés, the beach and daycare centres, this townhouse offers the perfect balance of luxury and convenience.

KINGSTON SELF STORAGE
Quality secure storage
Located at 28 Mertonvale Circuit, Kingston
Household goods Commercial stock Cars & boats
• Various sizes
• Individual units
• Short or long term lease
• One month minimum
Managing agents :
Raine&Horne. Kingston (98 Beach Road)
For enquiries phone 6229 1034 or
email admin@kingstonselfstorage.com.au
www.kingstonselfstorage.com.au
M14124

SUDOKU

H48253

					9	5	3	4
			4					2
3							1	8
6			5	9				3
			8		7			
7				2	1			5
4	3							7
9					3			
5	7	8	6					

CROSSWORD AND SUDOKU SUPPLIED

SUDOKU
Last week's answers

7	3	2	9	5	4	8	1	6
1	9	6	7	2	8	5	4	3
4	5	8	6	3	1	2	9	7
6	2	7	4	1	3	9	5	8
3	8	9	5	6	2	1	7	4
5	1	4	8	7	9	6	3	2
9	7	1	3	8	6	4	2	5
8	4	3	2	9	5	7	6	1
2	6	5	1	4	7	3	8	9

KAR KINGSTON AUTO REPAIRS
APPROVED INSPECTION STATION RACT APPROVED REPAIRER TACC Accredited Repairer
M14289
FOR ALL YOUR VEHICLE'S NEEDS
Servicing • Repairs • Tyres • Batteries • 4WD experts
6229 3359 | 2 Ascot Drive, HUNTINGFIELD
service@kingstonautorepair.com.au

CROSSWORD

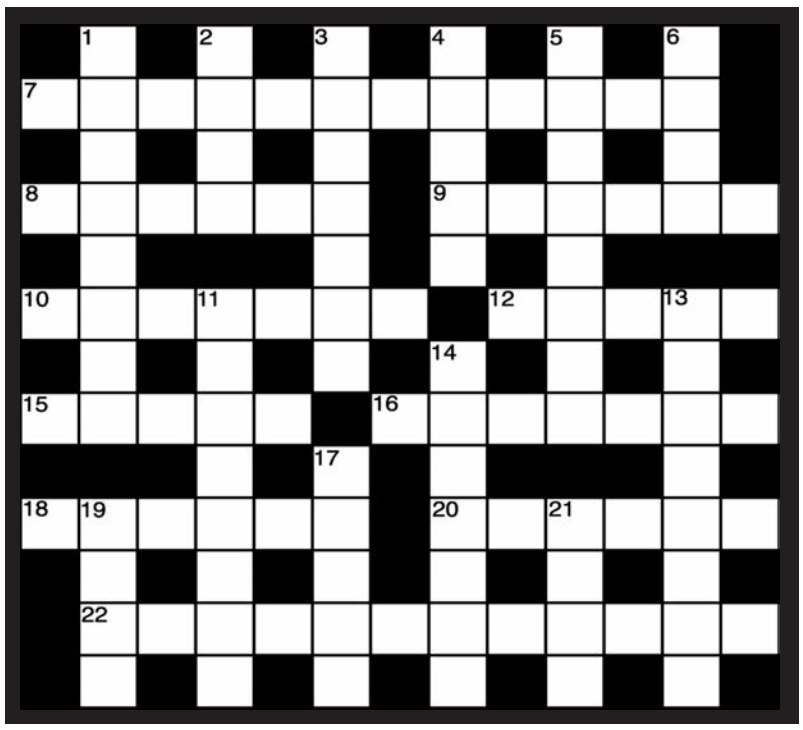

ACROSS

7. Fearful (12)
8. Merchant (6)
9. Golf club (6)
10. Cattle thief (7)
12. Fruit (5)
15. Answer (5)
16. Partner (7)
18. Group (6)
20. Skittle (6)
22. Picture (12)

DOWN

1. Opening (8)
2. Stepped (4)
3. Hire (7)
4. Bird (5)
5. Apathetic (8)
6. Hand-over (4)
11. Sneak (8)
13. Passage (8)
14. Twist (7)
17. Selected (5)
19. Den (4)
21. Observe (4)

ACROSS

7. To sell cheaply would be of no avail (2,3,7). 8. Fool around, you write, with the trees (6). 9. Is it very noisy to play with? (6). 10. Know about the desire to get a room (7). 12. Reason why an accountant was put to use (5). 15. Availing oneself of a gun is wrong (5). 16. Friendly, but good heavens, the face! (7). 18. The second girl is from somewhere in Turkey (6). 20. Determine to have a key cut on return (6). 22. Are mechanical men worried when they do so? (3,3,4,2).

DOWN

1. Result of putting a banana skin in the meadow with the flowers? (8). 2. How the book I received was addressed (4). 3. I understand the outside, as well, is nicely flavoured (7). 4. With a face like thunder, talk like lightening? (5). 5. The fish is difficult to cut up at first (8). 6. In fairytales, do children find it so upsetting? (4). 11. As opposed to the unoriginal "sorry" (8). 13. And when there's drink about, be conspicuous (5,3). 14. Dot changed into a dress, having alighted (3,4). 17. Be talking the hat in for a reshape and clean (5). 19. Swots, but fools (4). 21. Caught one having an ice-cream (4).

CROSSWORD – *Last week's answers*

QUICK PUZZLE

Across - 6, Emily Bronte. 7, Spot. 8, Hawthorn. 9, Florin. 10, Retort. 12, Strand. 15, Clutch. 17, Terrible. 19, Clip. 20, Continental. **Down** - 1, Victoria. 2, Python. 3, Grower. 4, Inch. 5, Terror. 6, Expel. 11, Truncate. 13, Trench. 14, Debris. 15, Clever. 16, Chill. 18, Ring.

CRYPTIC PUZZLE

Across - 6, Broad-stairs. 7, Toss. 8, Sa-bota-ge. 9, Heaven. 10, Ex-pose. 12, St-or-es. 15, Rock-et. 17, T-rain-ees. 19, I-ot-a. 20, Elephant gun. **Down** - 1, Goes over. 2, Edis-on (rev.). 3, Stab-(mi)le. 4, List. 5, U-sage-s. 6, Broke. 11, Pickings. 13, Turn-er. 14, See-the(m). 15, R-is-ing. 16, E-a-ten. 18, I-be-x.

Kingborough Chronicle
AT THE HEART OF THE COMMUNITY

FREE WEEKLY TV GUIDE

Wednesday March 27 – Tuesday April 2

WEDNESDAY MARCH 27

ABC 6:00 News Breakfast 9:00 ABC News 10:00 Four Corners (PG) 10:30 Nigella Bites 10:55 Q+A (PG) 12:00 ABC News 12:30 National Press Club Address 1:35 Media Watch 2:00 Parliament Question Time 3:00 The Cook And The Chef 3:25 Prince Charles Inside The Duchy Of Cornwall 4:15 Antiques Roadshow 5:15 Grand Designs (PG) 6:00 Back Roads 6:30 Hard Quiz (PG) 7:00 ABC News 7:30 7.30 8:00 Hard Quiz (PG) 8:30 The Weekly With Charlie Pickering (PG) 9:05 Melbourne Comedy Festival (MA15+)

SEVEN 6:00 Sunrise 9:00 The Morning Show (PG) 11:30 Seven Morning News 12:00 Movie: "Unwritten Obsession" (M) ('17) Stars: Haley Webb 2:00 Beat The Chasers UK (PG) 4:00 Seven News At 4 5:00 The Chase Australia (PG) 6:00 Seven News Tasmania 7:00 Home And Away (PG) 7:30 The 1% Club UK (PG) 8:30 The Front Bar (M) 9:30 Talking Footy (M) 10:30 The Latest Seven News 11:00 Unbelievable Moments Caught On Camera (M) 12:00 Parenthood (PG) 1:00 Travel Oz (PG) 2:00 Home Shopping 4:00 NBC Today

NINE 6:00 Today 6:30 Today Extra 11:30 NINE News Morning 12:00 Gordon Ramsay's Food Stars (PG) 1:45 Explore 2:00 Pointless (PG) 3:00 Tipping Point (PG) 4:00 NINE News Afternoon 4:30 Tipping Point Australia (PG) 5:30 WIN News 6:00 NINE News 7:00 A Current Affair (PG) 7:30 Gordon Ramsay's Food Stars (PG) 9:00 Under Investigation (PG) 10:00 Footy Classified (M v) 11:00 NINE News Late 11:30 The Equalizer (M v) 12:20 Tipping Point (PG) 1:10 Pointless (PG) 2:00 Destination WA 2:30 Home Shopping 4:00 Religious Programs

TEN 8:00 Entertainment Tonight (PG) 8:30 Neighbours (PG) 9:00 The Bold & The Beautiful (PG) 9:30 Deal Or No Deal (PG) 10:00 Good Chef Bad Chef 10:30 Judge Judy (PG) 11:00 Dr Phil (M) 12:00 10 News First: Midday 1:00 Entertainment Tonight (PG) 1:30 TBA 3:00 Good Chef Bad Chef 3:30 10 News First: Afternoon 4:00 Neighbours (PG) 4:30 The Bold & The Beautiful (PG) 5:00 10 News First 6:00 Deal Or No Deal (PG) 6:30 The Project (PG) 7:30 I'm A Celebrity ... Get Me Out Of Here (PG) 9:00 FBI: International (M v)

SBS 5:00 Worldwatch 9:00 Paul O'Grady For The Love Of Dogs (PG) 10:00 Wonderful World Of Baby Animals (PG) 10:55 Mountain Vets (M) 12:00 Worldwatch 2:00 Dateline (M) 2:30 Insight (M) 3:45 The Cook Up With Adam Liaw (PG) 4:15 Worlds Most Scenic Railway Journeys (PG) 5:05 Jeopardy! (PG) 5:30 Letters And Numbers 6:00 Mastermind Australia (PG) 6:30 SBS World News 7:30 Alone Australia (M l) 8:30 Jimmy Carr's I Literally Just Told You (M) 9:25 Litvinenko: November 2006 (MA15+) 10:20 SBS World News Late

ABC TV PLUS 5:00 Children's Programs 12:00 Tik Tak 12:45 Bing 1:00 Peppa Pig 1:30 Thomas And Friends 2:05 Go Jetters 2:30 Dot. 3:05 Ready, Jet, Go! 3:30 Play School 4:00 Andy's Aquatic Adventures 4:25 Circle Square 5:00 Peppa Pig 5:35 Pop Paper City 5:55 Fireman Sam 6:30 Peter Rabbit 7:05 Karma's World 7:30 Spicks And Specks 8:00 Would I Lie To You? (PG) 8:30 Death In Paradise (M v) 9:30 Ragdoll (MA15+) 10:20 Close To Me (M l,s) 11:05 Would I Lie To You? (PG)

7TWO 6:00 Home Shopping 6:30 Escape To The Country 7:30 Room For Improvement 8:00 Million Dollar Minute 9:00 Harry's Practice 9:30 NBC Today 12:00 Better Homes And Gardens 1:00 Escape To The Country 2:00 Sydney Weekender 2:30 My Impossible House (PG) 3:30 Harry's Practice 4:00 RSPCA Animal Rescue 4:30 Better Homes And Gardens 5:30 Escape To The Country 6:30 Bargain Hunt 7:30 Heartbeat (PG) 8:45 Judge John Deed (M v) 10:45 Air Crash Investigations (PG) 11:45 Bargain Hunt

GO! 6:00 Children's Programs 10:30 Pokemon Horizons: The Series (PG) 11:00 Transformers: Prime (PG) 11:30 Bakugan: Evolutions (PG) 12:00 Scorpion (M l,v) 2:00 Bewitched 2:30 Full House (PG) 3:00 The Nanny (PG) 3:30 Seinfeld (PG) 4:30 The Addams Family 5:00 Bewitched 5:30 I Dream Of Jeannie 6:00 Everybody Loves Raymond (PG) 7:00 The Nanny (PG) 7:30 Seinfeld (PG) 8:30 Movie: "Mad Max: Fury Road" (MA15+) ('15) Stars: Tom Hardy 11:00 Seinfeld (M) 12:00 Medium (M v) 1:00 Below Deck Mediterranean (MA15+)

BOLD 6:00 Home Shopping 8:00 Healthy Homes Australia 8:30 Diagnosis Murder (PG) 9:30 Jake And The Fatman (PG) 10:30 JAG (PG) 12:30 In The Dark (M s) 1:30 NCIS (M) 2:30 Jake And The Fatman (PG) 3:30 Diagnosis Murder: Sins Of The Father (Part 1 And 2) (PG) 5:30 JAG: Guilt/ Mixed Messages (PG) 7:30 Bull: Cloak And Beaker (PG) 8:30 NCIS: Shooter (M) 9:25 Hawaii Five-O (PG) 10:20 NCIS: Hawaii: Vanishing Act/ Curtain Call (M) 12:15 Home Shopping 2:15 Diagnosis Murder (PG) 4:05 JAG (PG)

SBS VICE 5:00 Worldwatch 10:00 The Movie Show (PG) 12:00 TVNZ 1News At Midday 12:30 Alone (PG) 1:40 Chad (M d,s) 2:05 Molly And Cara (M l) 2:15 Abandoned (PG) 3:10 BBC News At Ten 3:40 ABC World News Tonight With David Muir 4:10 PBS News Hour 5:10 TVNZ 1News At Six 5:50 The UnXplained With William Shatner (PG) 6:40 Jeopardy! 7:30 NITV News Update 7:35 8 Out Of 10 Cats Does Countdown (M l,s) 8:30 Jamie Lee Curtis: A Life (MA15+) 9:30 Senses Of Cinema (M l,n) 11:15 Miami Connection (MA15+)

Earwax Suction & Hearing Test in one location

Earwax messing with your hearing appointment?

We look after your hearing aids & remove earwax

- Audiologists - 20 years of experience
- Free Hearing Aids for Pensioners*

*conditions apply under Commonwealth Hearing Services Program

Proudly Tasmanian!

5 Star Reviews

ability hearing and balance
Channel Court
KINGSTON
(Next to Flight Centre)
www.abilityhearing.com.au
CALL 1300 327 776
MI5292

THURSDAY MARCH 28

ABC 6:00 News Breakfast 9:00 ABC News 10:00 Australian Story (PG) 10:30 Compass 11:00 Antiques Roadshow 12:00 ABC News 1:00 Big Deal (M l) 2:00 Parliament Question Time 3:00 The Cook And The Chef 3:25 Prince Charles Inside The Duchy Of Cornwall 4:15 Antiques Roadshow 5:15 Grand Designs (PG) 6:00 Back Roads 6:30 Hard Quiz (PG) 7:00 ABC News 7:30 7.30 8:00 Foreign Correspondent 8:30 Grand Designs NZ (PG) 9:20 Antiques Roadshow (PG) 10:20 Better Date Than Never (PG) 10:50 ABC Late News 11:05 The Business

SEVEN 6:00 Sunrise 9:00 The Morning Show (PG) 11:30 Seven Morning News 12:00 Movie: "The Other Mother" (M v) ('17) Stars: Annie Wersching 2:00 Beat The Chasers UK (PG) 4:00 Seven News At 4 5:00 The Chase Australia (PG) 6:00 Seven News Tasmania 7:00 AFL: Round 3: Brisbane v Collingwood *Live* 10:30 AFL: Post Game 11:00 The Latest Seven News 11:30 The Amazing Race (PG) 1:00 Fortitude (MA15+) 2:00 Home Shopping 4:00 NBC Today

NINE 6:00 Today 6:30 Today Extra 11:30 NINE News Morning 12:00 Gordon Ramsay's Food Stars (PG) 1:30 My Way 2:00 Pointless (PG) 3:00 Tipping Point (PG) 4:00 NINE News Afternoon 4:30 Tipping Point Australia (PG) 5:30 WIN News 6:00 NINE News 7:00 A Current Affair (PG) 7:30 RBT (PG) 8:30 Australia Behind Bars (MA15+) 9:30 World's Most Dangerous Prisoners (M v) 10:30 Law & Order: Organized Crime (MA15+) 11:20 NINE News Late 11:50 A+E After Dark (M) 12:40 Tipping Point (PG) 1:35 Pointless (PG)

TEN 8:00 Entertainment Tonight (PG) 8:30 Neighbours (PG) 9:00 The Bold & The Beautiful (PG) 9:30 Deal Or No Deal (PG) 10:00 Good Chef Bad Chef 10:30 Judge Judy (PG) 11:00 Dr Phil (M) 12:00 10 News First: Midday 1:00 Entertainment Tonight (PG) 1:30 TBA 3:00 Good Chef Bad Chef 3:30 10 News First: Afternoon 4:00 Neighbours (PG) 4:30 The Bold & The Beautiful (PG) 5:00 10 News First 6:00 Deal Or No Deal (PG) 6:30 The Project (PG) 7:30 I'm A Celebrity ... Get Me Out Of Here (PG) 9:00 Gogglebox Australia (M)

SBS 5:00 Worldwatch 9:00 Paul O'Grady For The Love Of Dogs (PG) 10:00 Wonderful World Of Baby Animals (PG) 10:50 Mountain Vets (M) 12:00 Worldwatch 2:00 Alone Australia (M l) 3:00 Mastermind 3:45 The Cook Up With Adam Liaw (PG) 4:15 Worlds Most Scenic Railway Journeys (PG) 5:05 Jeopardy! (PG) 5:30 Letters And Numbers 6:00 Mastermind Australia (PG) 6:30 SBS World News 7:35 Bettany Hughes - Treasures Of Bulgaria (PG) 8:30 Stanley Tucci - Searching For Italy (M l) (In English/ Italian) 9:20 The Vanishing Triangle (M l)

ABC TV PLUS 5:00 Children's Programs 12:45 Bing 1:00 Peppa Pig 1:30 Thomas And Friends 2:05 Go Jetters 2:30 Dot. 3:05 Ready, Jet, Go! 3:30 Play School 4:00 Andy's Aquatic Adventures 4:25 Circle Square 5:00 Peppa Pig 5:35 Pop Paper City 5:55 Fireman Sam 6:30 Peter Rabbit 7:05 Karma's World 7:30 Spicks And Specks 8:00 Would I Lie To You? (PG) 8:30 Hard Quiz (PG) 9:00 Gruen (MA15+) 9:40 The Weekly With Charlie Pickering (PG) 10:10 Penn And Teller: Fool Us (PG)

7TWO 6:00 Home Shopping 6:30 Escape To The Country 7:30 Room For Improvement 8:00 Million Dollar Minute 9:00 Harry's Practice 9:30 NBC Today 12:00 Better Homes And Gardens 1:00 Escape To The Country 2:00 South Aussie With Cosi (PG) 2:30 My Greek Odyssey (PG) 3:30 Harry's Practice 4:00 Better Homes And Gardens 5:00 Escape To The Country 6:00 Bargain Hunt 7:00 Home And Away (PG) 7:30 Father Brown (M) 8:30 The Coroner (M v) 10:30 Murdoch Mysteries (M v) 11:30 Father Brown (PG)

GO! 6:00 Children's Programs 10:30 Pokemon Horizons: The Series (PG) 11:00 Transformers: Prime (PG) 11:30 Bakugan: Evolutions (PG) 12:00 Scorpion (M l,v) 2:00 Bewitched 2:30 Full House (PG) 3:00 The Nanny (PG) 3:30 Seinfeld (PG) 4:30 The Addams Family 5:00 Bewitched 5:30 I Dream Of Jeannie 6:00 Everybody Loves Raymond (PG) 7:00 The Nanny (PG) 7:30 Survivor 46 (PG) 9:00 Movie: "22 Jump Street" (MA15+) ('14) Stars: Channing Tatum 11:15 The Nanny (PG) 12:15 Medium (M v) 1:10 Below Deck Mediterranean (MA15+)

BOLD 6:00 Home Shopping 8:00 Healthy Homes Australia 8:30 Diagnosis Murder (PG) 9:30 Jake And The Fatman (PG) 10:30 JAG (PG) 12:30 In The Dark (M d) 2:30 Jake And The Fatman (PG) 3:30 Diagnosis Murder (PG) 5:30 JAG: Redemption/ Ambush (PG) 7:30 Bull: The Bad Client/ The Admiral's Daughter (M) 9:25 NCIS: New Orleans (PG) 10:20 Evil: The Demon Of Death (MA15+) 11:15 Bull: The Ex Factor (M v) 12:15 Home Shopping 2:15 Diagnosis Murder: You Bet Your Life/ Bachelor Fathers (PG) 4:05 JAG (PG)

SBS VICE 5:00 Worldwatch 10:00 The Movie Show (PG) 12:05 TVNZ 1News At Midday 12:35 Hypothetical (M l,s) 2:25 The Tailings (M l) 2:40 Losing Ground 3:10 BBC News At Ten 3:40 ABC World News Tonight With David Muir 4:10 PBS News Hour 5:10 TVNZ 1News At Six 5:50 The UnXplained With William Shatner (PG) 6:40 Jeopardy! 7:30 NITV News Update 7:35 8 Out Of 10 Cats Does Countdown (M l,s) 8:30 The Curse Of Oak Island (PG) 10:10 Our Stories: Connecting With Country 10:40 Sirius (MA15+) (In French/ English)

FRIDAY MARCH 29

ABC 6:00 Gardening Australia 6:30 The Cook And The Chef 7:00 News Breakfast 9:35 Easter In Australia 10:00 Planet America 10:30 That Pacific Sports Show 11:00 Antiques Roadshow 12:00 ABC News 12:30 QI (M l) 1:00 Silent Witness (M v) 2:00 House Of Gods (M l) 3:00 The Cook And The Chef 3:25 The Secret Garden 5:10 Grand Designs (PG) 6:00 Back Roads 6:30 Hard Quiz (PG) 7:00 ABC News 7:30 Gardening Australia 8:35 Happy Valley (M l) 9:35 Hard Quiz (PG) 10:05 The Weekly With Charlie Pickering (PG) 10:35 QI (M l)

SEVEN 6:00 Sunrise 9:00 The Morning Show (PG) 11:30 Seven Morning News 12:00 Royal Children's Hospital Good Friday Appeal *Live* 4:00 AFL: Round 3: North Melbourne v Carlton *Live* 7:00 Seven News Tasmania 7:30 Royal Children's Hospital Good Friday Appeal *Live* 11:30 Ramsay's Kitchen Nightmares USA (M) 12:30 Armchair Experts (M) 1:15 Get On Extra 1:45 The Arrangement (M v) 2:00 Home Shopping 4:00 Million Dollar Minute 5:00 NBC Today

NINE 6:00 Today 6:30 Today Extra 11:30 NINE News Morning 12:00 Movie: "For The Love Of Chocolate" (PG) ('21) Stars: Rhiannon Fish 2:00 Pointless (PG) 3:00 Tipping Point (PG) 4:00 NINE News Afternoon 5:00 Tipping Point Australia (PG) 6:00 NINE News 7:00 A Current Affair (PG) 7:30 David Attenborough's Dynasties II (PG) 8:40 Movie: "Noah" (M v) ('14) Stars: Russell Crowe 11:00 See No Evil (M v) 12:10 Australia's Top Ten Of Everything (PG) 1:05 Tipping Point (PG) 2:00 Pointless (PG) 3:00 Home Shopping 4:00 Postcards (PG)

TEN 8:00 Entertainment Tonight (PG) 8:30 Neighbours (PG) 9:00 The Bold & The Beautiful (PG) 9:30 Deal Or No Deal (PG) 10:00 Good Chef Bad Chef 10:30 Judge Judy (PG) 11:00 Dr Phil (M) 12:00 TBA 1:00 Entertainment Tonight (PG) 1:30 My Market Kitchen 2:00 Ready Steady Cook 3:00 Good Chef Bad Chef 3:30 Judge Judy (PG) 4:00 The Bold & The Beautiful (PG) 5:00 10 News First 6:00 Deal Or No Deal (PG) 6:30 The Project (PG) 7:30 Ready Steady Cook 8:30 The Graham Norton Show (M) 9:30 Dogs Behaving (Very) Badly Australia

SBS 5:00 Worldwatch 9:00 Paul O'Grady For The Love Of Dogs (PG) 10:00 Wonderful World Of Baby Animals (PG) 10:50 Mountain Vets (M) 12:00 Worldwatch 2:00 Mastermind 3:00 NITV News: Nula 3:45 The Cook Up With Adam Liaw (PG) 4:15 Worlds Most Scenic Railway Journeys (PG) 5:05 Jeopardy! (PG) 5:30 Letters And Numbers 6:00 Mastermind Australia (PG) 6:30 SBS World News 7:30 Mystery Of The Ark Of Covenant (PG) 8:20 Japan - World's Most Punctual Train (In English/ Japanese) 10:10 Naples - Under The Volcanic Threat

ABC TV PLUS 5:00 Children's Programs 12:00 Tik Tak 12:45 Bing 1:00 Peppa Pig 1:30 Thomas And Friends 2:05 Go Jetters 2:30 Dot. 3:05 Ready, Jet, Go! 3:30 Play School 4:00 Andy's Aquatic Adventures 4:25 Circle Square 5:00 Peppa Pig 5:35 Pop Paper City 5:55 Fireman Sam 6:30 Peter Rabbit 7:05 Karma's World 7:30 Spicks And Specks 8:00 Would I Lie To You? (PG) 8:30 Movie: "The Twilight Saga: Breaking Dawn - Part 2" (M) ('12) Stars: Elizabeth Reaser 10:15 Movie: "Amy" (M) ('15) Stars: Amy Winehouse

7TWO 6:00 Home Shopping 6:30 Escape To The Country 7:30 Room For Improvement 8:00 Million Dollar Minute 9:00 Jabba's School Holiday Movie Special (PG) 9:30 NBC Today 12:00 Better Homes And Gardens 1:00 House Of Wellness (PG) 2:00 The Real Seachange (PG) 2:30 Sydney Weekender 3:00 Imagine Rail Journeys (PG) 3:30 Harry's Practice 4:00 Better Homes And Gardens 5:00 Escape To The Country 6:00 Bargain Hunt 7:00 Better Homes And Gardens 8:30 Escape To The Country 12:30 Room For Improvement

GO! 6:00 Children's Programs 12:00 Indycar Series - Highlights 1:00 Rich House, Poor House (PG) 2:00 Bewitched 2:30 Full House (PG) 3:00 The Nanny (PG) 3:30 Everybody Loves Raymond (PG) 4:30 The Addams Family 5:00 Bewitched 5:30 Transformers: Cyberverse (PG) 5:45 Movie: "Igor" (PG) ('08) Stars: John Cusack 7:30 Movie: "The Hobbit: The Battle Of The Five Armies" (PG) ('14) Stars: Richard Armitage 10:15 Movie: "The Legend Of Tarzan" (M v) ('16) Stars: Alexander Skarsgård 12:30 Medium (M v)

BOLD 6:00 Home Shopping 8:00 Healthy Homes Australia 8:30 Ready Steady Cook (PG) 9:30 Jake And The Fatman (PG) 10:30 JAG (PG) 12:30 Bull (PG) 2:30 Jake And The Fatman (PG) 3:30 Diagnosis Murder (PG) 5:30 JAG (PG) 7:30 Bull: The Boy Who Cried Murder (PG) 8:30 NCIS: Honor Thy Father (M) 9:25 NCIS: Hawaii: Desperate Measures/ Deep Fake (PG) 11:15 Bull (M) 12:15 Home Shopping 2:15 Diagnosis Murder: Being Of Sound Mind/ Dance Of Danger (PG) 4:05 JAG: JAG-A-Thon/ Dog Robber (Part 1) (PG)

SBS VICE 5:00 Worldwatch 10:00 The Movie Show (PG) 12:05 TVNZ 1News At Midday 12:35 Our Stories: Connecting With Country 1:05 The Tailings (M l) 1:35 Hustle (M l) 2:25 Over The Black Dot 3:15 BBC News At Ten 3:45 ABC World News Tonight 4:10 PBS Newshour 5:10 TVNZ 1News At Six 5:50 The UnXplained With William Shatner (PG) 6:40 Jeopardy! 7:30 NITV News Update 7:35 8 Out Of 10 Cats Does Countdown (M l,s) 8:30 Hoarders (M) 9:20 Sex Tape Finland (M) (In Finnish) 11:05 Venus: Let's Talk About Sex (M)

Classifications: (G) General, (PG) Parental Guidance, (M) Mature Audiences, (MA15+) Mature Audience Over 15 Years
Consumer Advice: (d) drug references, (s) sexual references or sex scenes (h) horror, (l) language, (mp) medical procedures, (n) nudity, (v) violence

SATURDAY MARCH 30

ABC 6:00 rage (PG) 7:00 Weekend Breakfast 9:00 rage (PG) 10:30 rage Guest Programmer (PG) 12:00 ABC News 12:30 Death In Paradise (PG) 1:30 Life After Life (M s,v) 2:40 Julia Zemiro's Home Delivery (PG) 3:10 Extraordinary Escapes (PG) 4:00 Universe With Brian Cox 5:00 Better Date Than Never (PG) 5:30 Landline 6:00 Australian Story (PG) 6:30 Back Roads (PG) 7:00 ABC News 7:30 Life After Life (M s) 8:30 Endeavour (M v) 10:05 House Of Gods (M l,s) 11:00 Happy Valley (M l,v) 12:00 rage Guest Programmer (MA15+)

SEVEN 6:00 NBC Today 7:00 Weekend Sunrise 10:00 The Morning Show - Weekend (PG) 12:00 Seven's Horse Racing: Randwick/ Flemington *Live* 5:00 Seven News At 5 5:30 Border Security - Australia's Front Line (PG) 6:00 Seven News Tasmania 7:00 AFL: Round 3: Port Adelaide v Melbourne *Live* 10:30 AFL: Post Game 11:00 Lockerbie (M) 1:00 The Arrangement (M v) 2:00 Home Shopping 4:00 Mystic 5:00 House Of Wellness (PG)

NINE 6:00 Hello SA (PG) 6:30 A Current Affair (PG) 7:00 Weekend Today 10:00 Today Extra Saturday 12:00 Great Australian Detour 12:30 My Way 1:00 Ageless 1:30 Living On The Coast 2:00 The Pet Rescuers (PG) 2:30 Drive TV-EV3 Building The Future (PG) 3:30 Renovate Or Rebuild 4:30 The Garden Gurus 5:00 NINE News First At 5 5:30 Getaway (PG) 6:00 NINE News 7:00 A Current Affair (PG) 7:30 Space Invaders (PG) 8:30 Movie: "Charlie And The Chocolate Factory" (PG) ('05) Stars: Johnny Depp

TEN 8:00 10 Minute Kitchen 8:30 Farm To Fork 9:00 Healthy Homes 9:30 Food Trail - South Africa 10:00 Ready Steady Cook 11:00 I'm A Celebrity ... Get Me Out Of Here (PG) 12:30 Silvia's Italian Masterclass 1:00 All 4 Adventure (PG) 2:00 Roads Less Travelled 2:30 Everyday Gourmet 3:00 What's Up Down Under 3:30 Good Chef Bad Chef 4:00 My Market Kitchen 4:30 Taste Of Australia 5:00 10 News First 6:00 Ready Steady Cook 7:00 The Dog House Australia (PG) 8:00 The Dog House UK (PG) 9:00 Ambulance UK (M l)

SBS 5:00 Worldwatch 9:15 Love Your Home And Garden (PG) 10:10 Vintage Voltage 11:00 The Story Of Coffee (PG) 12:00 Worldwatch 1:00 Motorsport: Bathurst 6 Hour *Live* 5:00 Hungry For More (PG) (In English/ Catalan) 5:30 Elvis And The USS Arizona (PG) 6:30 SBS World News 7:30 Britain's Most Beautiful Road (PG) 8:30 Royal Crisis - Countdown To Abdication (PG) 9:30 From Paris To Rome With Bettany Hughes (PG) 10:25 Those Who Stayed (M) (In Ukrainian) 11:10 Between Two Worlds (M) (In English/ German) 12:05 True Colours (M)

ABC TV PLUS 5:00 Children's Programs 12:00 Tik Tak 12:45 Bing 1:00 Peppa Pig 1:30 Thomas And Friends 2:05 Bananas In Pyjamas 2:30 Dot. 3:05 Fireman Sam 3:30 Play School 4:00 Grace's Amazing Machines 4:35 Little J And Big Cuz 5:00 Peppa Pig 5:35 Pop Paper City 5:55 Fireman Sam 6:30 Peter Rabbit 7:05 Riley Rocket 7:30 Spicks And Specks 8:00 QI (PG) 8:30 Melbourne Comedy Festival: The Gala (M l,s) 10:35 Shaun Micallef's MAD AS HELL (M l) 11:05 Mythbusters (M) 11:55 Double Parked (PG)

7TWO 6:00 Home Shopping 8:30 Travel Oz (PG) 10:00 Escape To The Country 11:00 Harry's Practice 11:30 Get On Extra 12:00 Escape To The Country 1:00 House Of Wellness (PG) 2:00 Escape To The Country 5:00 Seven's Horse Racing *Live* From Rosehill/ Flemington 6:00 Heathrow (PG) 6:30 Bondi Vet (PG) 7:30 The Yorkshire Vet (PG) 8:30 Escape To The Country 11:30 The Yorkshire Vet In Autumn (PG) 12:30 Penelope Keith's Hidden Villages (PG) 1:30 Escape To The Country 2:30 Creek To Coast 3:00 Weekender 3:30 Sydney Weekender

GO! 6:00 Children's Programs 12:00 Power Players (PG) 12:30 Beyblade Burst - Quad Drive (PG) 1:00 Teen Titans Go! (PG) 1:30 Transformers: Cyberverse (PG) 1:40 Indycar Series Highlights 2:45 A1: Highway Patrol (PG) 3:45 Movie: "Get A Life Alright" (PG) ('22) Stars: Dilshan Rain 5:15 Kenan (PG) 5:45 Movie: "Alvin And The Chipmunks: The Squeakquel" (G) ('09) Stars: Jason Lee 7:30 Movie: "Zookeeper" (PG) ('11) Stars: Kevin James 9:30 Movie: "Sex And The City" (MA15+) ('08) Stars: Sarah Jessica Parker

BOLD 6:00 Home Shopping 9:00 TBA 10:00 Diagnosis Murder (PG) 12:00 Jake And The Fatman (PG) 1:00 What's Up Downunder 2:00 JAG (PG) 5:00 Escape Fishing With ET 5:30 Bondi Rescue (PG) 6:00 JAG (PG) 7:00 Football: Isuzu Ute A-League: Round 22: Sydney FC v Central Coast Mariners *Live* From Allianz Stadium 10:15 NCIS: Los Angeles: Deep Trouble (Part 1) (M) 11:10 NCIS: Peacemaker (M v) 12:05 FBI: Most Wanted (M v) 2:00 48 Hours: The Unsolvable Murder Of Roxanne Wood (M) 3:00 JAG (PG) 5:00 Home Shopping

SBS VICE 5:00 Worldwatch 10:00 The Movie Show (PG) 11:30 The Tailings (M) 11:45 Gymnastics: Trampoline World Cup Series 12:45 ISU Figure Skating Highlights 3:15 BBC News At Ten 3:45 ABC World News Tonight With David Muir 4:15 PBS Newshour 5:15 TVNZ 1News At Six 5:55 The Food That Built The World (PG) 7:35 Impossible Engineering (PG) 8:30 Movie: "Constantine" (M l,v) ('05) Stars: Keanu Reeves 10:40 Better Things (M l,s) 11:15 We Are Who We Are (M l) (In English/ Italian) 2:35 The X-Files (PG)

SUNDAY MARCH 31

ABC 6:00 rage (PG) 7:00 Weekend Breakfast 9:00 The Pope's Easter Vigil 2024 10:30 The World This Week 11:00 Compass (PG) 11:30 Songs Of Praise 12:00 ABC News 12:30 Landline 1:30 Gardening Australia 2:30 Dream Gardens 3:00 Nigella Bites 3:30 The Cook And The Chef 3:55 Grand Designs NZ 4:45 Extraordinary Escapes (PG) 5:35 A Grand Royal Design 6:30 Compass (PG) 7:00 ABC News 7:30 Death In Paradise (PG) 8:30 House Of Gods (M l) 9:30 Happy Valley (M l,v) 10:30 Movie: "Misbehaviour" (M) ('20)

SEVEN 6:00 NBC Today 7:00 Weekend Sunrise 10:00 The Morning Show - Weekend (PG) 12:00 Better Homes And Gardens 1:00 Border Security USA (PG) 1:30 Border Security - Australia's Front Line (PG) 2:00 VFL: Round 2: Sandringham v Essendon *Live* 5:00 Seven News At 5 5:30 Border Security - Australia's Front Line (PG) 6:00 Seven News Tasmania 7:00 Border Security - Australia's Front Line (PG) 7:30 John Farnham - Finding The Voice (M l) 9:30 What The Killer Did Next (M v) 10:30 Quantum Leap (M) 11:30 Autopsy USA (M)

NINE 6:00 Fishing Australia 6:30 A Current Affair (PG) 7:00 Weekend Today 10:00 Sunday Footy Show (PG) 12:00 Wide World Of Sports (PG) 1:00 Fish Forever 1:30 Drive TV 2:00 The Bizarre Pet Vets (PG) 3:00 Taronga: Who's Who In The Zoo (PG) 4:00 Space Invaders (PG) 5:00 NINE News First At 5 5:30 Postcards (PG) 6:00 NINE News Sunday 7:00 Married At First Sight (M l,s) 8:40 60 Minutes (PG) 9:40 Footy Furnace (M l,v) 10:40 NINE News Late 11:10 Transplant (M) 12:00 Family Law (PG) 1:00 World's Greatest Engineering Icons (PG)

TEN 8:00 Everyday Gourmet 9:00 10 Minute Kitchen 9:30 My Market Kitchen 10:00 Farm To Fork 10:30 Pooches At Play 11:00 Buy To Build 11:30 Healthy Homes 12:00 Roads Less Travelled 12:30 TBA 1:30 Cook With Luke 2:00 Pat Callinan's 4X4 Adventures 3:00 Taste Of Australia 3:30 Farm To Fork 4:00 My Market Kitchen 4:30 Good Chef Bad Chef 5:00 10 News First 6:30 The Sunday Project (PG) 7:30 I'm A Celebrity ... Get Me Out Of Here (PG) 9:15 NCIS: Hawaii (M v) 10:15 FBI (MA15+) 12:00 The Sunday Project (PG)

SBS 5:00 Worldwatch 9:10 Love Your Home And Garden (PG) 10:05 Vintage Voltage (PG) 10:55 The Story Of Coffee 11:25 My Unique B&B 12:00 Worldwatch 12:55 Taekwondo 1:00 Motorsport: Speedweek 3:00 Figure Skating: ISU Highlights 5:30 Ballroom Fit 5:35 Secrets Of The Cadbury Chocolate Factory 6:30 SBS World News 7:30 Easter Island Origins 8:30 The Life And Deaths Of Christopher Lee (PG) 10:00 Hindenburg - The Cover Up (PG) 11:45 Massacre On Hadrian's Wall Massacre (M v)

ABC TV PLUS 5:00 Children's Programs 12:00 Tik Tak 12:45 Bing 1:00 Peppa Pig 1:30 Thomas And Friends 2:05 Bananas In Pyjamas 2:30 Dot. 3:05 Ready, Jet, Go! 3:30 Play School 4:00 Grace's Amazing Machines 4:35 Little J And Big Cuz 5:05 Peter Rabbit 5:35 Pop Paper City 6:05 Kiya And The Kimoja Heroes 6:30 Peter Rabbit 7:05 Riley Rocket 7:30 Spicks And Specks 8:00 QI (PG) 8:30 Louis Theroux Interviews Stormzy (M l) 9:15 You Can't Ask That (M l) 9:45 Ragdoll (MA15+) 10:35 Death In Paradise (PG)

7TWO 7:00 Religious Programs (PG) 8:30 Home Shopping 9:00 Escape To The Country 10:00 House Of Wellness (PG) 11:00 The Greatest Aussie Caravan (PG) 11:30 The Real Seachange (PG) 12:00 Escape To The Country 2:00 South Aussie With Cosi (PG) 2:30 Harry's Practice 3:00 Feel Good Road Trips (PG) 3:30 RSPCA Animal Rescue 4:00 The Yorkshire Vet (PG) 5:00 I Escaped To The Country 6:00 Imagine Holidays Iconic Rail Journeys (PG) 6:30 Kath & Kim 7:05 The Vicar Of Dibley (PG) 8:35 Endeavour (PG)

GO! 6:00 Children's Programs 10:30 Pokemon Master Journeys (PG) 11:00 Lego Dreamzzz (PG) 11:30 Lego Friends: Girls On A Mission 12:00 Power Players (PG) 12:30 The Tom & Jerry Show 1:00 Teen Titans Go! (PG) 1:30 Transformers Prime (PG) 2:45 A1: Highway Patrol (PG) 3:45 TBA 5:45 Trolls World Tour 7:30 Movie: "Ocean's Thirteen" (PG) ('07) Stars: Brad Pitt 10:00 Aussie Lobster Men (M l) 11:00 Resident Alien (M) 12:50 A1: Highway Patrol (PG) 1:50 Transformers Prime (PG) 3:00 Teen Titans Go! (PG)

BOLD 6:00 Home Shopping 7:30 Religious Programs (PG) 8:00 What's Up Down Under 9:00 Snap Happy 10:00 Deal Or No Deal 11:00 Escape Fishing With ET 11:30 Taste Of Australia - BBQ Special 12:30 JAG (PG) 2:30 Football: Isuzu Ute A-League: Round 22: Melbourne Victory v Perth Glory *Live* From AAMI Park 5:30 JAG (PG) 7:30 NCIS: Twenty Klicks/ Kill The Messenger/ So It Goes/ Peacekeeper (M v) 11:15 NCIS: Los Angeles (M v) 12:15 Bull (M) 1:10 FBI: International (M v) 2:05 48 Hours (M) 4:00 JAG (PG)

SBS VICE 5:00 Worldwatch - Al Jazeera News Hour 6:00 TRT World News 6:30 France 24 Africa News 6:50 Indian Country Today News 7:20 FBC News Fiji 7:50 Worldwatch Continues 9:30 Small Business Secrets 10:00 The Movie Show (PG) 11:30 Motorsport: Bathurst 6 Hour *Live* From Bathurst 6:00 Abandoned Engineering 7:55 Cycling: Tour Of Flanders Men's Race *Live* From Antwerp, Belgium 2:30 Cycling: Tour Of Flanders Women's Race *Live* From Antwerp, Belgium 4:20 NHK World English News

GOT SOMETHING TO **SELL?**

Advertise in the Kingborough Chronicle and HUON NEWS

2 PAPERS FOR 2 MONTHS FOR ONLY $20

ADD A COLOUR PHOTO FOR ONLY $10 **Phone 6229 3655**

Line ads only. Max 10 lines*. *Conditions apply. Advertisements for private sales only.

M13860

Happy Feet Happy Life

Ensure the best health for your feet

PODIATRISTS

Daniel Lewis, David Webby, Tracy McMenamin and Maree Graham are here to help

All aspects of foot care including:
Orthotics • Nail Care • Corns
Diabetic Assessment • Heel Pain (Plantar Fasciitis)

Kingston Beach Health Centre
2 Recreation Street, Kingston Beach P. 6229 9844

M10152

MONDAY APRIL 1

ABC 6:00 News Breakfast 9:00 ABC News 10:00 Landline 11:05 A Grand Royal Design 12:00 ABC News 1:00 Vera (M v) 2:30 Movie: "Casablanca" (PG) ('42) Stars: Humphrey Bogart 4:10 Back Roads 4:40 Grand Designs (PG) 5:30 Antiques Roadshow 6:30 Hard Quiz (PG) 7:00 ABC News 7:30 7.30 8:00 Australian Story (PG) 8:30 Four Corners (PG) 9:20 TBA 10:20 You Can't Ask That (M) 11:05 The Weekly With Charlie Pickering (M) 11:35 You Can't Ask That (M) 12:10 Movie: "The Secret Garden" (G) ('93) Stars: Kate Maberly

SEVEN 6:00 Sunrise 9:00 The Morning Show (PG) 11:30 The Stawell Gift: Stawell Gift Easter Monday: Session 2 *Live* 2:30 AFL: Pre Game 3:00 AFL: Round 3: Hawthorn v Geelong *Live* From The MCG 6:00 Seven News Tasmania 7:00 Home And Away (PG) 7:30 TBA 9:00 The Irrational (M v) 11:00 The Latest Seven News 11:30 S.W.A.T. (M v) 12:30 Movie: "Secrets In The Woods" (MA15+) ('20) Stars: Brittany Underwood 2:30 Home Shopping 4:00 NBC Today

NINE 6:00 Today 6:30 Today Extra 11:30 NINE News Morning 12:00 Married At First Sight (M l,s) 1:30 TBA 2:00 Pointless (PG) 3:00 Tipping Point (PG) 4:00 NINE News Afternoon 4:30 Tipping Point Australia (PG) 5:30 WIN News 6:00 NINE News 7:00 A Current Affair (PG) 7:30 Married At First Sight (M l,s) 9:00 My Wife, My Abuser (MA15+) 10:00 Footy Classified (M) 11:00 Kenan (PG) 11:30 Court Cam (M v) 12:00 Tipping Point (PG) 1:00 Pointless (PG) 2:00 Hello SA 2:30 Home Shopping 4:00 Religious Programs

TEN 8:00 Entertainment Tonight (PG) 8:30 Good Chef Bad Chef 9:00 The Bold & The Beautiful (PG) 9:30 Deal Or No Deal (PG) 10:00 Good Chef Bad Chef 10:30 Judge Judy (PG) 11:00 Dr Phil (M) 12:00 10 News First: Midday 1:00 Entertainment Tonight (PG) 1:15 TBA 3:00 Good Chef Bad Chef 3:30 10 News First: Afternoon 4:00 Neighbours (PG) 4:30 The Bold & The Beautiful (PG) 5:00 10 News First 6:00 Deal Or No Deal (PG) 6:30 The Project (PG) 7:30 I'm A Celebrity ... Get Me Out Of Here (PG) 9:00 FBI: Most Wanted (M v)

SBS 5:00 Worldwatch 9:10 Paul O'Grady For The Love Of Dogs (PG) 10:10 Wonderful World Of Baby Animals 11:00 Mountain Vets (PG) 12:10 Worldwatch 2:00 Ireland In Music 3:00 Mastermind 3:45 The Cook Up With Adam Liaw (PG) 4:15 Worlds Most Scenic Railway Journeys (PG) 5:05 Jeopardy! (PG) 5:30 Letters And Numbers 6:00 Mastermind Australia (PG) 6:30 SBS World News 7:30 Finding Your Roots (PG) 8:30 The 2010s (M) 10:00 SBS World News Late 10:30 Christian (MA15+) (In Italian) 11:25 My Brilliant Friend (M v) (In Italian)

ABC TV PLUS 5:00 Children's Programs 12:00 Tik Tak 12:45 Teletubbies 1:00 Peppa Pig 1:30 PJ Masks 2:05 Peg + Cat 2:30 Dot. 3:05 Thomas And Friends 3:30 Play School 4:00 Andy's Aquatic Adventures 4:35 Beep And Mort 5:00 Peppa Pig 5:35 Pop Paper City 5:55 Fireman Sam 6:30 Peter Rabbit 7:05 Karma's World 7:30 Would I Lie To You? (PG) 8:30 Mythbusters (PG) 9:15 George Clarke's Amazing Spaces 10:00 Louis Theroux: The Night In Question (M l,s) 11:05 Would I Lie To You? (PG) 11:35 QI (M l)

7TWO 6:00 Home Shopping 6:30 I Escaped To The Country 7:30 Room For Improvement 8:00 Million Dollar Minute 9:00 The Greatest Aussie Caravan (PG) 9:30 NBC Today 10:30 Better Homes And Gardens 1:00 Your Money & Your Life (PG) 1:30 The Real Seachange 2:00 Weekender 2:30 My Impossible House (PG) 3:30 Harry's Practice 4:00 RSPCA Animal Rescue 4:30 Better Homes And Gardens 5:30 Escape To The Country 6:30 Bargain Hunt 7:30 Doc Martin (PG) 8:30 Foyle's War (M v) 10:35 Railroad Australia (PG)

GO! 6:00 Children's Programs 10:30 Pokemon Horizons: The Series (PG) 11:00 Transformers: Prime (PG) 11:30 Bakugan: Evolutions (PG) 12:00 Formula E 2024 Highlights 1:00 Rich House, Poor House (PG) 2:00 Surfing Australia TV 2:30 Bewitched 3:00 Full House (PG) 3:30 Sunnyside (PG) 4:30 The Addams Family 5:00 Bewitched 5:30 I Dream Of Jeannie 6:00 Everybody Loves Raymond (PG) 7:00 The Nanny (PG) 7:30 Seinfeld (PG) 8:30 Movie: "Magic Mike XXL" (MA15+) ('15) Stars: Adam Rodriguez 10:45 Seinfeld (M)

BOLD 6:00 Home Shopping 8:00 Healthy Homes Australia 8:30 All 4 Adventure 9:30 I Fish 10:30 Deal Or No Deal 11:30 JAG (PG) 1:30 NCIS (M v) 2:30 Jake And The Fatman: Mickey Daytona (PG) 3:30 Diagnosis Murder: The Red's Shoes/ No Good Deed (PG) 5:30 JAG: Odd Man Out/ Head To Toe (PG) 7:30 Bull: Truth And Reconciliation (PG) 8:30 NCIS: Choke Hold/ The San Dominick (M) 10:20 NCIS: Los Angeles: Mumuration (Part 1) (M) 11:15 Evil (M v) 12:15 Home Shopping 2:15 Diagnosis Murder (PG) 4:05 JAG (PG)

SBS VICE 5:00 Worldwatch 9:30 Small Business Secrets 10:00 The Movie Show (PG) 12:00 TVNZ 1News At Midday 12:25 Beyond Oak Island (PG) 2:00 Insight 3:00 BBC News At Ten 3:20 ABC World News Tonight With David Muir 3:50 ABC America This Week 4:45 PBS News Weekend 5:15 Wine Lovers' Guide To Australia 5:50 The UnXplained With William Shatner (PG) 6:40 Jeopardy! 7:30 NITV News Update 7:35 8 Out Of 10 Cats Does Countdown (M l,s) 8:30 Taskmaster (M l) 9:25 Ten Year Old Tom (M)

TUESDAY APRIL 2

ABC 6:00 News Breakfast 9:00 ABC News 10:00 Foreign Correspondent 10:30 Kurt Fearnley's One Plus One (PG) 11:00 Antiques Roadshow 12:00 ABC News 1:00 Call The Midwife (PG) 2:00 Anh's Brush With Fame 2:25 Back Roads 2:55 Old People's Home For 4 Year Olds 3:55 Long Lost Family (PG) 4:45 Grand Designs (PG) 5:30 Antiques Roadshow 6:30 Hard Quiz (PG) 7:00 ABC News 7:30 7.30 8:00 Back Roads (PG) 8:30 Better Date Than Never (PG) 9:05 Jeffrey Smart 10:05 You Can't Ask That (M) 10:35 ABC Late News

SEVEN 6:00 Sunrise 9:00 The Morning Show (PG) 11:30 Seven Morning News 12:00 Movie: "A Godwink Christmas: Meant For Love" (AKA 'Another Christmas Coincidence') (PG) ('19) Stars: Cindy Busby 2:00 Beat The Chase UK (PG) 4:00 Seven News At 4 5:00 The Chase Australia (PG) 6:00 Seven News Tasmania 7:00 Home And Away (PG) 7:30 TBA 9:00 TBA 9:55 Ramsay's Kitchen Nightmares USA (MA15+) 11:00 The Latest Seven News 11:30 Born To Kill? (MA15+) 12:30 Emerald City (MA15+) 1:30 Harry's Practice

NINE 6:00 Today 6:30 Today Extra 11:30 NINE News Morning 12:00 Bondi Vet (PG) 1:00 My Mayor (PG) 1:30 Getaway (PG) 2:00 Pointless (PG) 3:00 Tipping Point (PG) 4:00 NINE News Afternoon 4:30 Tipping Point Australia (PG) 5:30 WIN News 6:00 NINE News 7:00 A Current Affair (PG) 7:30 Gordon Ramsay's Food Stars (PG) 8:45 The Gather Round 11:00 NINE News Late 11:30 Family Law (M) 12:30 Tipping Point (PG) 1:30 Pointless (PG) 2:30 Fish Forever 3:00 Home Shopping 4:00 Religious Programs

TEN 8:00 Entertainment Tonight (PG) 8:30 Neighbours (PG) 9:00 The Bold & The Beautiful (PG) 9:30 Deal Or No Deal (PG) 10:00 Good Chef Bad Chef 10:30 Judge Judy (PG) 11:00 Dr Phil (M) 12:00 10 News First: Midday 1:00 Entertainment Tonight (PG) 1:30 TBA 3:00 Good Chef Bad Chef 3:30 10 News First: Afternoon 4:00 Neighbours (PG) 4:30 The Bold & The Beautiful (PG) 5:00 10 News First 6:00 Deal Or No Deal (PG) 6:30 The Project (PG) 7:30 I'm A Celebrity ... Get Me Out Of Here (PG) 9:00 NCIS (M) 10:00 NCIS: Los Angeles (M)

SBS 5:00 Worldwatch 9:00 Atypical Education (PG) 10:00 Film Kids (PG) 12:00 Worldwatch 2:00 Rebuilding Notre Dame With Lucy Worsley (In English/ French) 3:10 Mastermind 3:45 The Cook Up With Adam Liaw (PG) 4:15 Worlds Most Scenic Railway Journeys (PG) 5:05 Jeopardy! (PG) 5:30 Letters And Numbers 6:00 Mastermind Australia (PG) 6:30 SBS World News 7:30 Who Do You Think You Are? (PG) 8:30 Insight (M) 9:30 Dateline (M) 10:00 SBS World News Late 10:30 The Murdochs - Empire Of Influence (M l,s)

ABC TV PLUS 5:00 Children's Programs 12:00 Tik Tak 12:45 Teletubbies 1:00 Peppa Pig 1:30 PJ Masks 2:05 Peg + Cat 2:30 Dot. 3:05 Thomas And Friends 3:30 Play School 4:00 Andy's Aquatic Adventures 4:35 Beep And Mort 5:00 Peppa Pig 5:35 Pop Paper City 5:55 Fireman Sam 6:30 Peter Rabbit 7:05 Karma's World 7:30 Would I Lie To You? (PG) 8:30 Adam Hills: The Last Leg (M) 9:15 Upstart Crow (M s) 9:45 Double Parked (PG) 10:10 Portlandia (M d,s) 10:55 Would I Lie To You? (PG)

7TWO 6:00 Home Shopping 6:30 Escape To The Country 7:30 Room For Improvement 8:00 Million Dollar Minute 9:00 Harry's Practice 9:30 NBC Today 12:00 Better Homes And Gardens 1:00 Escape To The Country 2:00 Creek To Coast 2:30 Feel Good Road Trips (PG) 3:00 My Impossible House (PG) 4:00 RSPCA Animal Rescue 4:30 Better Homes And Gardens 5:30 Escape To The Country 6:30 Bargain Hunt 7:30 Call The Midwife (PG) 8:40 A Touch Of Frost (M l,v) 10:55 Chris Tarrant's Extreme Railway Journeys (PG)

GO! 6:00 Children's Programs 10:30 Pokemon Horizons: The Series (PG) 11:00 Transformers: Prime (PG) 11:30 Bakugan: Evolutions (PG) 12:00 Rich House, Poor House (PG) 1:00 Everybody Loves Raymond (PG) 2:00 Bewitched 2:30 Full House (PG) 3:00 The Nanny (PG) 3:30 Seinfeld (PG) 4:30 The Addams Family 5:00 Bewitched 5:30 I Dream Of Jeannie 6:00 Everybody Loves Raymond (PG) 7:00 The Nanny (PG) 7:30 Seinfeld (PG) 8:30 Movie: "Volcano" (M v) ('97) Stars: Anne Heche 10:35 Seinfeld (M) 11:35 The Nanny (PG)

BOLD 6:00 Home Shopping 8:00 Healthy Homes Australia 8:30 Jake And The Fatman 9:30 Diagnosis Murder (PG) 11:30 JAG (PG) 1:30 Tough Tested 2:30 Jake And The Fatman (PG) 3:30 Diagnosis Murder: Deadly Mirage (Part 1 And 2) (PG) 5:30 JAG: Mission (Part 1)/ Exculpatory Evidence (Part 2) (PG) 7:30 Bull: Evidence To The Contrary/ Law Of The Jungle (M v) 9:25 FBI: Most Wanted/ Conflict Of Interest/ What Lies Beneath (M) 12:15 Home Shopping 2:15 Diagnosis Murder (PG) 4:05 JAG (PG)

SBS VICE 5:00 Worldwatch 10:00 The Movie Show (PG) 12:00 TVNZ 1News At Midday 12:25 A Cure For Fear (M l) 1:30 The Reason I Jump (PG) 3:00 BBC News At Ten 3:30 ABC World News Tonight With David Muir 4:00 PBS News Hour 5:00 Wine Lovers' Guide To Australia 5:25 Secret World Of Autistic Women & Girls (PG) 6:40 Jeopardy! 7:30 NITV News Update 7:35 8 Out Of 10 Cats Does Countdown (M l,s) 8:30 Vikings: The Rise And Fall (M) 9:25 Dark Side Of Comedy (M) 11:15 Count Abdullah (M)

Classifications: (G) General, (PG) Parental Guidance, (M) Mature Audiences, (MA15+) Mature Audience Over 15 Years
Consumer Advice: (d) drug references, (s) sexual references or sex scenes (h) horror, (l) language, (mp) medical procedures, (n) nudity, (v) violence

Programming information correct at time of going to press, changes are at the network's discretion
Prepared by National Typesetting Services

Kingborough Chronicle

2024 TOP TIPSTERS ROUND 3

M17075
SPONSORED BY
Hyperdrive Kart Racing
6229 1895
www.hyperdrive.racing
Use codeword Midweek25 to race for only $25 Midweek*

Kingston LOCKSMITHS Service Centre
WE ALSO DO ENGRAVING
Check out our large range of Giftware, Handbags, AFL merchandise + lots more
Kingston Town Centre
P 6229 4313 M 0417 035 379
M16658

Brisbane Lions v **Collingwood**
North Melbourne v **Carlton**
Fremantle v Adelaide Crows
Essendon v **St Kilda**
Port Adelaide v Melbourne
Western Bulldogs v West Coast
Richmond v Sydney Swans
Hawthorn v **Geelong Cats**

RICKY SHAW
KINGSTON LOCKSMITHS
WIN: 4
TOTAL: 13

Brisbane Lions v Collingwood
North Melbourne v **Carlton**
Fremantle v Adelaide Crows
Essendon v St Kilda
Port Adelaide v **Melbourne**
Western Bulldogs v West Coast
Richmond v Sydney Swans
Hawthorn v **Geelong Cats**

STEVE WESTWOOD
CO-OP TOYOTA KINGSTON
WIN: 6
TOTAL: 15

Co-Op Toyota Kingston
New & Used Vehicles
OPEN MONDAY TO SATURDAY
Our friendly team can assist you with new and used vehicle sales, finance & insurance
M16657
14 Hutchins Street, Kingston | T 03 6229 0700
co-optoyota.com.au

PAULA WRIEDT
MAYOR OF KINGBOROUGH
Please don't hesitate to get in touch if I can assist you
KEEPING KINGBOROUGH MOVING
cr.paulawriedt@kingborough.tas.gov.au
Ph 6211 8221
M16902

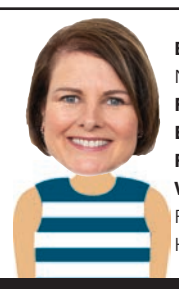

Brisbane Lions v Collingwood
North Melbourne v **Carlton**
Fremantle v Adelaide Crows
Essendon v St Kilda
Port Adelaide v Melbourne
Western Bulldogs v West Coast
Richmond v **Sydney Swans**
Hawthorn v **Geelong Cats**

PAULA WRIEDT
MAYOR OF KINGBOROUGH
WIN: 5
TOTAL: 10

Brisbane Lions v Collingwood
North Melbourne v **Carlton**
Fremantle v Adelaide Crows
Essendon v St Kilda
Port Adelaide v **Melbourne**
Western Bulldogs v West Coast
Richmond v **Sydney Swans**
Hawthorn v **Geelong Cats**

FRED NEWTON
GLENDON INSURANCE BROKERS
WIN: 5
TOTAL: 15

We specialise in Domestic and Business Insurance
Glendon Insurance Brokers
M16661
44 Channel Highway, Kingston • 6229 4344
admin@glendonbrokers.com.au

Specialising in blondes, foil work, balayage, global colour, keratin treatments, style cutting for men and women, hair extensions. Proud to be a Goldwell Salon
TRILOGY HAIR
Shop 92B
Channel Court Shopping Centre
Ph 0436 284 063
M16891

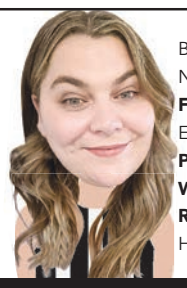

Brisbane Lions v **Collingwood**
North Melbourne v **Carlton**
Fremantle v Adelaide Crows
Essendon v **St Kilda**
Port Adelaide v Melbourne
Western Bulldogs v West Coast
Richmond v Sydney Swans
Hawthorn v **Geelong Cats**

DEL SHEPHERD
TRILOGY HAIR
WIN: 4
TOTAL: 9

Brisbane Lions v Collingwood
North Melbourne v **Carlton**
Fremantle v Adelaide Crows
Essendon v St Kilda
Port Adelaide v Melbourne
Western Bulldogs v West Coast
Richmond v **Sydney Swans**
Hawthorn v **Geelong Cats**

JOE ASSI
KINGSTON BEACH TAKEAWAY
WIN: 5
TOTAL: 14

M17048
KINGSTON BEACH TAKE AWAY
FISH AND CHIPS • BURGERS
SNACKS • GRAB A DEAL
6229 5092
1 BEACH ROAD KINGSTON BEACH

Advertisement
David O'BYRNE
Independent for Franklin
6212 2328
david.obyrne@parliament.tas.gov.au
Authorised by David O'Byrne, 1/17 Bligh St, Rosny Park
M16896

Brisbane Lions v **Collingwood**
North Melbourne v **Carlton**
Fremantle v Adelaide Crows
Essendon v **St Kilda**
Port Adelaide v Melbourne
Western Bulldogs v West Coast
Richmond v **Sydney Swans**
Hawthorn v **Geelong Cats**

DAVID O'BYRNE
INDEPENDENT FOR FRANKLIN
WIN: 5
TOTAL: 13

Brisbane Lions v Collingwood
North Melbourne v **Carlton**
Fremantle v Adelaide Crows
Essendon v **St Kilda**
Port Adelaide v Melbourne
Western Bulldogs v West Coast
Richmond v **Sydney Swans**
Hawthorn v **Geelong Cats**

M17055

JANE BARKER
STELLA HAIRDRESSING
WIN: 4
TOTAL: 11

Stella Hairdressing
barrack street
Specialising in all aspects of hairdressing for the whole family.
Contact Jane 6223 3444
9 Barrack Street, Hobart

ALPHA'S CARAVAN & RV CENTRE
6229 1513
10 Ascot Drive, Huntingfield, Kingston, Tas
10 Ascot Drive, Huntingfield
www.alphacaravans.com
M16894

Brisbane Lions v Collingwood
North Melbourne v **Carlton**
Fremantle v Adelaide Crows
Essendon v St Kilda
Port Adelaide v Melbourne
Western Bulldogs v West Coast
Richmond v **Sydney Swans**
Hawthorn v **Geelong Cats**

LAURIE BRCIC
ALPHA'S CARAVAN & RV CENTRE
WIN: 6
TOTAL: 11

Brisbane Lions v Collingwood
North Melbourne v **Carlton**
Fremantle v Adelaide Crows
Essendon v St Kilda
Port Adelaide v Melbourne
Western Bulldogs v West Coast
Richmond v **Sydney Swans**
Hawthorn v Geelong Cats

ROBERT JACOBS
KINGSTON 4WD & TYRES
WIN: 5
TOTAL: 14

M16677
KINGSTON 4WD & Tyres
43 Patriarch Drive, Huntingfield TAS 7055
(03) 6227 2926
IRONMAN 4x4
SAFER, STRONGER, SMARTER
4X4 SUSPENSION AND ACCESSORIES
60 YEARS

newsXpress kingston town
M16659
For all your greeting cards, giftware, stationery, magazines and more
Shop 22, Kingston Town Shopping Centre Ph. 6229 4422

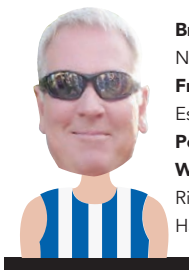

Brisbane Lions v Collingwood
North Melbourne v **Carlton**
Fremantle v Adelaide Crows
Essendon v **St Kilda**
Port Adelaide v Melbourne
Western Bulldogs v West Coast
Richmond v **Sydney Swans**
Hawthorn v **Geelong Cats**

BRETT IRVINE
NEWSXPRESS KINGSTON TOWN
WIN: 4
TOTAL: 13

M16667

Brisbane Lions v Collingwood
North Melbourne v **Carlton**
Fremantle v **Adelaide Crows**
Essendon v **St Kilda**
Port Adelaide v Melbourne
Western Bulldogs v West Coast
Richmond v **Sydney Swans**
Hawthorn v **Geelong Cats**

BRIAN "BIKO"
KINGSTON TOWN MEATS
WIN: 4
TOTAL: 12

KINGSTON TOWN QUALITY Butchery
SPECIALISING IN LOCAL PRODUCE
Ph. 6229 4350
www.kingstontownmeats.com.au
Shop 19a Kingston Town Centre Maranoa Road, Kingston

ADVERTISEMENT
M17053
Dean Young
Liberal Member for Franklin
Dean.Young@dpac.tas.gov.au
Tasmanian Liberals
Phone: 6165 7825
Authorised by P. Coulson, suite 4C, 33 Salamanca Pl, Hobart TAS 7000.

Brisbane Lions v Collingwood
North Melbourne v **Carlton**
Fremantle v Adelaide Crows
Essendon v **St Kilda**
Port Adelaide v Melbourne
Western Bulldogs v West Coast
Richmond v **Sydney Swans**
Hawthorn v Geelong Cats

DEAN YOUNG
LIBERAL MEMBER FOR FRANKLIN
WIN: 6
TOTAL: 17

Brisbane Lions v Collingwood
North Melbourne v **Carlton**
Fremantle v Adelaide Crows
Essendon v **St Kilda**
Port Adelaide v Melbourne
Western Bulldogs v West Coast
Richmond v **Sydney Swans**
Hawthorn v **Geelong Cats**

KASPAR DEANE
LABOR CANDIDATE FOR FRANKLIN
WIN: 6
TOTAL: 16

ADVERTISEMENT
M16676
Kaspar DEANE
LABOR CANDIDATE FOR FRANKLIN
kaspar.deane@taslabor.org.au
facebook.com/KasparDeane/
Authorised by Dean Winter, Parliament House, Hobart TAS 7000
Tasmanian Labor

Southern Services

For local trades and services – Advertise your business. Phone 6229 3655 Email trades@kchronicle.com.au

ACCOUNTING

Your Online Tax Professional

TREVOR FOX

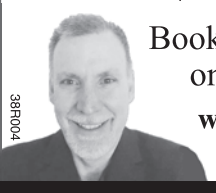

Book an appointment online today at:

www.dollarsmarttax accounting.com

0422 826 330

38D004

AUTOMOTIVE

SMBS

SOUTHERN MECHANICAL AND BRAKE SERVICE

Professional mechanical repairs
New vehicle warranty servicing
Clutch, brake, exhaust specialists
TACC Member

6229 2938 workshop@smbs.net.au

Unit 2, 84 Browns Rd, Kingston
Opposite STIHL Shop

3AK002

Kingborough Exhaust
6229 1146 / 0400 599 329
NOW OPEN AT
1B 52 Ascot Drive, Huntingfield
Monday - Friday 8am - 5pm
Saturday by appointment
ALL SUSPENSION ENQUIRIES WELCOME

REDBACK PEX Performance Exhaust XFORCE Berklee

3AC005

BOOK REPAIR

41G002

BOOKBINDS BY ESPERANZA
CREATIONS & RESTORATIONS

Are your books falling apart? Have them restored

• Bibles • Cook books
• Text books • Family histories
• Story books and more!

Free quotes/pick up and delivery available

0413 970 243 • em.bookbinds@outlook.com

BRICKLAYING

KNIGHTS OF THE TROWEL
BRICKLAYING

Bricklaying • Blocklaying • Repointing
New homes • Extensions • Foundations
Retaining walls • Repairs • Brick fences
Two-storey houses • Stone masonry
Chimneys • Fire places • Pizza ovens

Call Nathan on 0448 881 128 or email nathgage@hotmail.com for a no-obligation FREE QUOTE!

35G001

SERVICE OF THE WEEK

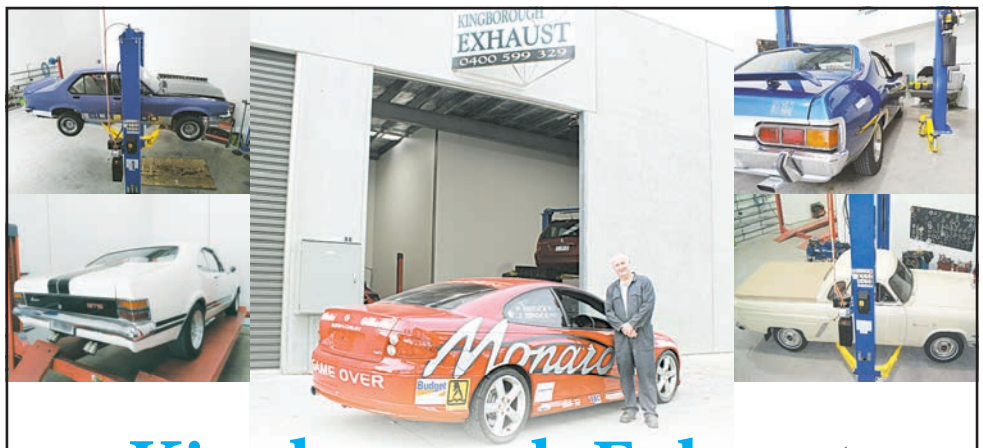

Kingborough Exhaust

KINGBOROUGH'S EXHAUST SPECIALIST IN HUNTINGFIELD

Kevin and Leanne, owners and operators of Kingborough Exhaust have been a team in the exhaust game for almost seventeen years, and have been in the Kingston area for twelve years.

In that time, the business has grown from straight forward bolt on exhausts through to custom builds.

Due to the growth of the business and the support they've received from the local community Kevin and Leanne moved their business to a new, larger workshop at 1B 52 Ascot Drive Huntingfield.

Every job no matter how large or small receives the same quality workmanship and attention to detail.

Suspension is quickly becoming a big part of the Kingborough Exhaust business and making the move to Huntingfield allows for further growth of the business. Find Kingborough Exhaust on Facebook to view videos and photos of previous work.

If you would like to talk to Kevin about your vehicle's exhaust or suspension, you can call him on 6229 1146 or drop in to the workshop at 1B 52 Ascot Drive between 8.30am - 5pm Monday to Friday.

1B 52 Ascot Drive, Huntingfield
0400 599 329

Monday - Friday 8.30am - 5pm
Saturday by appointment

PEX Performance Exhaust XFORCE Berklee REDBACK

43G003

BRICKLAYING

BILL NELSON
Bricklaying and Landscaping

All aspects of Retaining Walls

Small Excavator
Small Repairs Welcome
Stonework

6229 6287 • 0409 433 470
billthebricky@outlook.com

V1U049

BUILDERS

J&G BUILDING & RENOVATIONS
Jye Rowlands
Licensed Builder

• New house builds and extensions
• Bathroom and laundry renovations
• Kitchen renovations
• Decks and Pergolas
• Framing and fitout
• Exterior cladding and much more

0456 087 913
jgbuildingandrenovations@outlook.com

43F001

VCC VALLEY CUSTOM CONSTRUCTION
ABN 24 178 109 887

Ray Dillon | 0487 610 572
valleycustomconstruct@gmail.com

New Homes | Renovations
Concrete Slabs | Decks & Pergolas
Pre-Fab Shed Erection | Scaffold Hire

36T002

FULLY LICENSED AND INSURED - Lic. 706377579

BUILDERS

WOLFERT BUILDERS
HIA Member ABN - 44 648 010 440

Alex Wolfert
Accredited Builder CC5545 E

0410 887 738
akwolfertbuilders@gmail.com

422002

Cygnet Brand Construction
LIC NO. CC7443

Residential and Commercial Builders
New homes, renovations, all sizes • Servicing all Kingston, Huon, Channel and Southern Tasmania

0417 996 241
building@cygnetbrandconstruction.com.au

352002

BUSES & COACHES

Oakley's Coaches

"Your Transportation Specialists"

Wedding • Bucks/Hens Nights
Corporate Transfers • School Trips
Wine Tours • Social and Sports Clubs Trips

School and Charter Buses and Air Conditioned
Seat-belted 53 Seated Coaches

6267 2899 7 DAYS A WEEK

www.oakleyscoaches.com.au
oakleyscoaches@bigpond.com

3AS001

CARPET CLEANING

CHANNEL CARPET CLEANING

For excellent service call Mathew

• Hot vapour carpet steam cleaning
• Water damage/Flooding
• Vehicle interior cleaning
• Upholstery
• Exit cleans
• Window cleaning

24 HOUR EMERGENCY CALL OUT
PH: 0422 483 842 / 6267 9629
channelcarpetcleaning@gmail.com

14U001

COMPUTING

Frustrated with your computer? Troubles with internet? Need help?

Call Ross on 6267 2555

✓ Business & Home Users
✓ MS Windows, MS Office
✓ Accounting Program Help
✓ WIFI & Wired Networks
✓ Servers, Desktops & Laptops
✓ Internet & Email

Expert advice, extensive experience & reasonable rates

Zero Contact Remote Support
FREE Assessment • 24/7 Support

NO JOB TOO SMALL!

Willodene Business Technology
Margate

02U029

ELECTRICAL

AAA ELECTRICAL

For all your electrical needs, big and small

CALL ANTHONY
0432 019 914
aaaelectrical100@gmail.com
Lic No: 1373166

32J002

43K002

Reardon Ford Pty Ltd
Electrical Contractors
Licence Number 1560 5779

• Domestic • Industrial
• Irrigation • Refrigeration

New supplies to properties, power supply upgrades, new shed supplies, light and power installation, heat pumps, water pumps and cool rooms.

Ph: John 0439 110 173 or Will 0477 056 167

EXCAVATIONS

K&M Excavations
8 & 3.5 Tonne Excavators
• Servicing: Plumbers - builders - home owners

Full range of:
• Augers • Rock breakers
• Grabs • Laser (both machines)

Ancillary equipment:
• Wacker Plates • Quick cuts
• Lifting chains & slings
• Chainsaws • 10 yard tipper

+25 years as owner/operator, fully insured

Contact Keith (owner /operator)
0418 713 270
See website for further details
www.kmexcavations.com.au

3CE001

Southern Services

For local trades and services – Advertise your business. Phone 6229 3655 Email trades@kchronicle.com.au

FUNERAL SERVICES

427002

Solace
End of Life Services

At Solace we offer ethical and affordable family led and community minded home funerals.

Call us for a complimentary consultation to find out about who we are and what we do.

solaceendoflife.com.au

Bec 0417 307 658

Tasmanian, family owned and located in the Huon Valley

GARDENING

FLOURISH & BLOOM GARDENING

Friendly, reliable and hard working

- ✓ Weeding
- ✓ Mowing
- ✓ Mulching
- ✓ Pruning
- ✓ Brush Cutting
- ✓ Any other garden needs

436002

Call 0444 543 258
for a FREE QUOTE and
get your garden looking beautiful again!
flourishandbloomgardening.com.au

V.I.P.

Lawns and gardens • Odd jobs
Landscaping • Franchises available

Free, no obligation quotes

132 613

viphomeservices.com.au

38X001

GUTTERING

BIRD AND EMBER PROOF GUTTER GUARD

100% TASMANIAN OWNED GUTTER PROTECTION PROFESSIONALS

✓ Gutter replacements
✓ Colorbond fascia covers ✓ PVC downpipes

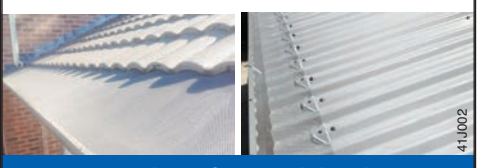

41J002

Experienced, professional, local service
FREE, no obligation quote

6239 6615 | 0428 293 619

gutterprotectionsolutions.com.au • msmi5860@bigpond.net.au

GUTTER-VAC
GUTTER CLEANING SPECIALISTS
Northern and Southern Tasmania

Vacuum Cleaning Gutters
Solar Panel Cleans
Bird Proofing
Gutter Guard Installation
Fully Insured
Height Safety Certified

1300 654 253
www.guttervac.com.au

Call now for a free quote

38A001

HEATING

3AR001

COMPLETE HEATING

New heater sales

Flue cleans and safety checks

BOOK NOW!

- Summer time only -
Roof restorations and painting

1/40 Patriarch Drive Huntingfield
6239 3505 The Flue Pro

HOME MAINTENANCE

WOLFF HANDYMAN AND TRADES

421002

Trade Qualified

30+ years experience

Specialises in renovations and small jobs

Carpentry • Plastering • Painting

MarkWolff 0415 495 427
wolffhandymanandtrades@gmail.com

HULL CLEANING

Wise Choice
Hull Cleaning

High pressure cleaning • Hull scrubbing • Anode changing
Mooring inspections • Any under water needs

Call Bradd on 0429 188 736 or email wisechoicehullcleaning@gmail.com
for further information and quotes

42E002

LANDSCAPING

NATE'S
HOME AND GARDEN WORKS

0406 315 985
hello@nates.com.au
www.nates.com.au

Fencing, retaining walls and garden beds

- *Servicing beautiful Kingborough*
- *ABN / Fully Insured.*

Visit @natesworks for Nate's projects or website for full list of services.

3C7001

MULTI SERVICES

43M001

MULTI - TRADE SERVICES TASMANIA

Dual Trades Qualified

- Mobile Welding
- Custom Automated Entrance Gates
- Custom Manufactured Trailers
- Auto Electrical I Mechanical Services
- Unique Home Decor Designs (indoor, outdoor)
- Handrailing, Balustrades (stainless steel, wire, glass)

Jonathon Richardson
jonorich@live.com 0448 514 688

NEED A LOCAL TRADIE?

Look no further than the Kingborough Chronicle's Southern Services

6229 3655 trades@kchronicle.com.au

PAINTING

Bob deGroot
Painting Services Pty Ltd

RESIDENTIAL AND ROOF PAINTING SPECIALIST

Qualified trade persons and fully insured

Tasmania's longest serving family of painting and decorating, Established 1950

MPA MEMBER NO 3735

0419 002 321
www.bobdegrootpaintservice.com

41B005

35C001

CHANNEL PAINTING
Live local, support local

New homes, renovations, restoration, heritage, roof restoration and spraying.

NOW HIRING! Tradesman & Apprentice
Above award wages. Call today!

Ph 0408 604 212
info@channelpainting.com.au
channelpainting.com.au

Haymes PAINT

PET CARE

Cats on Summerleas

Modern accommodation for your cat in a peaceful bush setting

✓ Short and long term stays ✓ Open by appointment

Call Kristy and Damien or visit our facebook site to find out more

P. 0444 521 919
E. enquiries@catsonsummerleas.com.au
212 Summerleas Road, Kingston @catsonsummerleas

Online bookings now available
www.catsonsummerleas.com.au

33Z003

Weekly advertising for every budget

From sole traders to large companies, the Southern Services trades directory has special packages to fit every budget

Call 6229 3655

KINGBOROUGH CHRONICLE

A Tender Loving Cattery
COUNTRY CAT MOTEL

Sandfly
6239 6506
www.tlcat.com.au

366002

PLASTERING

MCNEILL PLASTERING

Solid Plastering	Waterproofing
Sand/Cement	Hardset
Lime Render	Restoration/Cornice
Clay Render	Hang and Stop Gyprok
Tadelakt	Verandah Lining
Coloured Render	Electric Sanding

25 YEARS' EXPERIENCE

Phone Brendan McNeill on
0412 829 734

383001

PLUMBING

KINGSTON BEACH PLUMBING
LIC NO 1008 291

Blocked drain and drain repairs
Hot Water unit installs/repairs
New homes/drains
General maintenance

0438 491 637
kingstonbeachplumbing@gmail.com

38H001

PLUMBING

In need of plumbing?

SRS PLUMBING & ROOFING

provides the following services:

New homes and renovations
Gas supply and repairs • Hot water cylinders
Blocked drains and drain repairs
Rainwater tanks and pumps
Re roofs and new roofs

Local licensed and insured tradesman.
Lifetime guarantee on workmanship.

For FREE quotes and advice call
Sam 0422 246 620
www.srsplumbingandroofing.com
LIC: 15607952

35W005

FOR ALL YOUR PLUMBING NEEDS

New homes and renovations
All backflow services
High pressure drain cleaning
Pipe camera and locator services
Hot water cylinders and general maintenance

3AX001

Blackmans Bay PLUMBING
LIC NO 1063601

0438 293 723
fred@bbayplumbing.com.au

ROOFING

OTTEN ROOFING AND CARPENTRY Pty Ltd
LIC NO. 1518984

New Roofs, Re Roofs, Roof Repairs, Fascia, Gutters
Gutter Guard, Downpipes, Wall Cladding, Flashings
Skylights, Roof Ventilation and Home Maintenance

P. 0405 818 184
E. nicholasotten@hotmail.com

42P001

42M001

PREMIER ROOFING HOBART

Premier Roofing provides services in all aspects of roofing and guttering for residential and commercial properties in southern Tasmania.

Fully licensed and insured roofing contractors.

P. 0413 954 470
E. sales@premierroofinghobart.com.au
W. www.premierroofinghobart.com.au

CONTRACTOR LICENCE 1560 7940

Roof leaks & detection • Fascia & gutter replacements
Maintenance & repairs • Roof replacements & restorations
Downpipes & ventilation • Inspections & reports

A.F & M.E.G SUTTON ROOFING PTY LTD

For free quote please call Adam
0407 683 166
suttonroofing@bigpond.com

Contractor's Licence No. 115575

ALL AREAS • ALL WORK GUARANTEED
20 YEARS EXPERIENCE

New homes • Wall cladding • Insulation batts
Re-roofing • Gutter replacements
Flashings • Gutter protection systems
Colorbond fencing
Stormwater

No job too big or too small!

36C003

Stand out from the crowd.

Call Chelsea at the Kingborough Chronicle on 6229 3655 for packages in the Southern Services

Southern Services

For local trades and services – Advertise your business. Phone 6229 3655 Email trades@kchronicle.com.au

SOLAR PANEL CLEANING

39C002

SG CANNING

PEST CONTROL

SOLAR AND WINDOW CLEANING

CALL STUART 0437 289 087

TREE SERVICES

37R002

For all your tree care needs

Fully qualified and insured with 18 years' experience

0481 466 750

TRENT DOWLING **ARBORIST**

TREE REMOVAL AND CHIPPING

TREE SERVICES

TREE WORK & CHIPPING

Friendly tree (industrial) **climber**

- Canopy shaping, dismantles, storm damage removal, asset protection
- Animal habitat relocation, nesting box installation, aerial rescue
- Rope skills, rescue and climbing demos
- Working all areas, 7 days, very best rates

Call Chris 0417 922 737

41R001

TREE SERVICES

COMPLETE TREES & GARDENS

QUALIFIED ARBORIST

Small & Large trees pruned
Ornamental/Reductions
Fruit Trees
Complete removals
Free Quotes/Insured

Call Steve
0408 126 748

28C002

Need a service?

Select a business in the Southern Services and you will be supporting local businesses and local employment

6229 3655

KINGBOROUGH CHRONICLE

TILING

GALLERIA TILING TAS Pty Ltd

Fully insured and reliable service

Residential and Commercial
New Homes and Renovations
Floor and Wall Tiling
Tile Removals and Repairs
Waterproofing
Screeding and Levelling
Underlaying • All types of tiles

Call today for free quote!

Amy Yun 0451 095 985 • galleriatiling@gmail.com

39V001

TREE SERVICES

matthew clements tree service
0408 854 644

FULLY QUALIFIED AND INSURED

Tree removal and reduction

Chipping and stump grinding

www.matthewclementstreeservice.com.au
office@matthewclementstreeservice.com.au

V1U060

WEED CONTROL

ALL WEED SOLUTIONS

Chemical spraying specialists

- 4m, 6m, 8m or 10m boom spray
- Spot spray • Cut and paste
- Rough terrain accessibility

Certified and licensed
25 years weed experience
Fully insured

ANY WEED, ANY WHERE!

Maurice 0438 081 473
allweedsolutions@bigpond.com

422007

NEED A LOCAL TRADIE?

Look no further than the Kingborough Chronicle's Southern Services

6229 3655

trades@kchronicle.com.au

Classifieds

eftpos

6229 3655

CHURCH NOTICE

BAHÁ'Í FAITH

"One can hardly imagine what a great influence genuine love, truthfulness and purity of motive have on the souls of men." For enquiries email kingborough@tas.bahai.org.au

WANTED TO BUY

STAMPS, Coins, Collections, Deceased Estates. Phone 0437 166 251 or email matt@sandybaystamps.com

CARAVANS

CARAVAN TOWING HITCH

Hayman Reese 600lb Classic series, as new, $400. Ph 0427 107 248.

CARAVAN tyre, Continental Vanco 4 Season 205-75-16, with rim, like new, $150. Ph 6227 1278.

CARAVAN, 15ft, gas/electric fridge, annexe and cover. $6000 ono. Ph 0439 109 224.

GARAGE SALE

EASTER GARAGE SALE

Sat 30 & Sun 31 March. 2025 Huon Road, Longley. See Facebook photos for sample of the many bargains. Free Easter egg for each purchase.

LOST & FOUND

FOUND - Cash, ladies' watches, mobile phones & assorted men's, ladies' & children's push bikes. Please contact Kingston Police Station. Phone 6173 2090.

MOTORS & ACCESSORIES

2009 International Commodore V6. Very good condition, reg 28/4/24, 136,000km. As is $10,500 ono. Phone 0409 354 122.

PETS & LIVESTOCK

WANTED ADULT CHIHUAHUA

My lovely girl Sparrow and I have lost our 18 year old boy and are looking for an adult dog, 3-7 years. Dog friendly and healthy, will pay what is required, great home. References. Call Chris 0419 237 102.

FOR SALE

CARER equipment - single bed with side rail and air mattress, over toilet seat & shower chairs x 2, 4-pronged walking stick, all in excellent condition, phone for info on pricing, all neg. Ph 0408 136 357 or 6229 3591.

MOBILITY scooters - 1 x 3 wheel, solid, easy on/off, $1,200; 1 x 4 wheel, new batteries, $1,700. Both good condition. Can be delivered if required. Ph 6297 8592.

FOR SALE

ONE as new medium brown vinyl dual action lift chair. 155kg S.W.L. with battery backup. $1100 ono. Ph 0417 520 971.

PINK EYES, King Edward, Dutch Cream & Carlingford potatoes, old English garlic, passionfruit, garden gnomes, garden & water plants, hanging pots, native trees & plants & rustic garden signs. All at 62 Marguerite Street, Ranelagh or phone Peter on 0408 551 109 for availability.

Advertise Here

Call the Kingborough Chronicle
6229 3655

POSITIONS VACANT

VAN AND TRUCK DRIVER

Required for Huon and Channel

Fork truck licence would be an advantage

Please email resumes to kiletransport@iinet.net.au or phone 0418 307 298

43K003

POSITIONS VACANT

Enrolled Nurse

Classification: Modern Nurses Award

Employment Type: Ongoing | Part-Time

The Opportunity: The Enrolled Nurse will contribute to the provision of comprehensive, primary health care to SETAC's clients, in a clinical, community or home based care setting.

Our Ideal Candidate

The Enrolled Nurse will have at minimum a Diploma of Nursing and current registration with APHRA.

Our ideal candidate will have experience working in a community based setting, providing quality care, including care coordination and case management, building a strong rapport with a diverse range of people, and

- be able to work well independently and in a team, contributing to a multi-disciplinary health care setting and dynamic team environment,
- excellent communication skills are a must, and the Enrolled Nurse will be able to report on our clients' health care, using verbal and written communication skills, as well as reporting their status in our client information system.

We are seeking a well rounded individual who has the ability to stay calm in a crisis situation and respond appropriately without anger or panic and who has a positive, goal orientated and solutions focused mentality to the role.

Contact Officer
Mel Cottersmith, Community Nurse
P. 6295 1125
E. Mel.Cottersmith@setac.org.au

Closing Date: Sunday 7th April 2024

South East Tasmanian Aboriginal Corporation

43K001

The First National Kingston Blues played the Northern Hawks on Saturday, March 23. It proved a tough weekend for the Blues, with the 19s losing 41-47 and the Opens losing 41-77 to last year's champions. Opens players Courtney Walker and Ash Turner. (PS Carolyn Whitehouse)

GOLF RESULTS

Kingston Beach Golf Club-Women's

Tuesday 18 Hole Stroke, March 12

C. Strudwick 69, C. Mason 71.

Ball rundowns: S. Scollard 73, A. Challen, D. Hunnibell 74, S. Clark, A. Johnston 75.

9 Hole Stableford

G. Austin 19 c/b, D. Males.

Ball rundowns: D. Simmons 16, B. Morgan 15.

Kingston Beach Golf Club-Men's

Midweek Stroke, March 13

Monthly Medal: L. Oakes 67.

Division 1 Gross: H. Smith 73.

Division 1 Nett: L. Oakes 67, J. Paul 69.

Division 2 Gross: T. Lesser 84.

Division 2 Nett: T. Lesser 71 c/b, S. Lowry.

Division 3 Gross: R. Madson 86.

Division 3 Nett: T. Sward 68 c/b, R. Madson 68.

Ball rundowns: C. Palmer 68, P. Males 70, N. Baker, D. Harrison, M. Brown, G. Davis 71, T. Rumney, V. Lulitanond 71, S. Saunders, H. Smith.

Nearest the pins: 1st C. Meades, 7th C. Gulline, 8th M. Brown, 16th J. Hart, 18th N. Leary.

Eagle: 17th hole C. Meades.

Red Tees: D. Nunn 71, R. Haas 72.

Ball rundowns: T. Knight 72, P. Mathers 74, G. Phair.

Nearest the pin: 16th P. Mathers.

Les Lees Weekly Competition, Friday, March 15

O. Smith 47 c/b, X. Sassin.

Ball rundowns: A. Kanthety 40, M. Scully 39, P. Rogers, C. Wheatley 38.

Saturday Stableford, March 16

Division 1: T. Newlands 38 c/b, S. Saunders.

Division 2: S. Warner 37, S. Lowry 35.

Division 3: D. Riseley 37, M. Palmer 36.

Ball rundowns: B. Bone 38, S. Figg, D. Loveless 37, R. Demmer, J. Swain, C. Mulcahy 36, R. Sassin, J. McMahon.

Nearest the pins: 1st B. Kellam, 7th C. Johnson, 8th C. Willis, 16th A. Heazlewood, 18th S. Palmer.

North West Bay Golf Club-Women's

Tuesday Stroke and Monthly Medal, March 19

18 Holes

Division 1: K. Batchelor 72, H. Dwyer 75, J. Taylor 76, S. Hall 77, J. Palfreyman 80, B. Collins 82.

Division 2: C. Mackey 71, C. Blichfeldt 75, R. Sawford 80, C. Duggan 83, G. Morriss 84.

Winner Monthly Medal: C. Mackey 71.

9 Holes

J. Cooper 34, C. Goodwin 38, P. Irvine 40, M. Bedding 41, M. Cormack 42.

Thursday Yellow Stableford, March 21

18 Holes

R. Pyrke 42, G. Morriss 34, C. Mackey 33 c/b, O. Kraus 33, R. Sawford 31 c/b, D. Banks 31, M. Roberts 31.

9 Holes

C. Goodwin 23, S. Ball 19, J. Cooper 17, P. Irvine 14 c/b, E. Murray 14, M. Bedding 12.

North West Bay Golf Club-Men's

Wednesday Stableford, March 20

Division 1: K. Smith 39, G. McCulloch 37.

Division 2: G. Lyon 42, M. Christian 37.

Division 3: P. Wilcox 36, I. Evans 36.

Place getters: B. Lovell 37, D. Turner, D. Muir, M. Oakley 36, G. Wys, M. McCulloch, D. Baker, P. Walsh 35, D. Robson, J. Baker, M. Wiggins 34, R. Gore 33.

Nearest the pins: 7th B. Lovell 163cm, 10th S. Fulcher 270cm, 14th B. Lovell 335cm.

Birdies: 10th S. Fulcher, G. McCulloch, 14th K. Smith.

Max Donovan Memorial Par, Saturday, March 23

A Grade: M. Cullen +5, J. Cooper-Campbell Sqr.

B Grade: C. Ziegeler +2, W. Darlington +1.

C Grade: T. Holmes +6, M. West +4.

Place getters: L. Norris +4, R. King, G. Swan +2, A. Rees, C. James +1, G. Vansant, F. Smith, B. Jenkins Sqr.

Nearest the pins: 7th W. Su 358cm, 10th T. Jennings 618cm, 14th J. Dare 258cm.

Birdies: 7th M. West, W. Su.

Max Donovan Memorial Par Winner: T. Holmes +6.

The Kingborough Lions had a successful weekend in both the women's soccer league and the National Premier League. The women came away with a 6-0 victory and the men scored 8-1 in their matches against Riverside Olympic. Josie Rose with the ball. (PS Carolyn Whitehouse)